



# CONAHEC STUDENT EXCHANGE PROGRAM

Fall 2018

CALL FOR APPLICATIONS

FALL 2018

## What is CONASEP?

CONASEP is the student exchange program of the Consortium for North American Higher Education Collaboration (CONAHEC). It was created as a way for undergraduate and graduate students studying at one of the member institutions of the consortium to take part in an academic experience abroad for a full semester or an academic year.

Since 2003, CONASEP has allowed **nearly 2,300 students** to have an international academic experience. Today, the program has expanded and now allows the exchange of students to and from institutions in 17 countries.

## Participation Process

Universities who wish to participate in this program must:

- Be a member of CONAHEC.
- Be up-to-date with the payment of the membership.
- Notify CONAHEC in a timely manner of their desire to participate in the following call for nominations.
- Provide complete and relevant information about their availability to receive exchange students

To be nominated, students must comply with the following requirements:

- Demonstrate fluency on the language of instruction at the host institution.
- Be in good academic standing GPA of 8.0/10 (Mex); 2.8 (U.S.A. / CAN)

## Student Exchange

- Each institution may nominate a **maximum of two students to a single institution**. Overall, each institution may nominate **up to 10 students** or up to the number of students received from other Institutions (In the case of universities that have received more students through CONASEP than they have sent, they may nominate an unlimited number of students to go abroad through CONASEP until they reach a zero balance again.)
- Institutions do not need to have a signed cooperation agreement among them to exchange students.
- Each student is responsible to pay for the regular tuition at his/her home institution. There will be no monetary transaction between the home and host universities.
- CONAHEC **does not charge an administrative fee** for processing students' applications. To the best of their ability, institutions should make an effort not to charge an admission fee to students. However, CONAHEC respects the internal policies of its members.
- Host institutions may directly charge admitted students any mandatory fees (other than tuition) established for all international exchange students.
- Each student is responsible to pay for transportation to the study abroad destination, local transportation, room and board, health insurance and other personal expenses.

## Important dates

- **January 15th to February 15th:** First round of student nominations/applications.
- **February 16th to 28th:** Universities that received applications must select the best candidates and approve or reject all received applications previously authorized by CONAHEC.
- **March 1st to 31st:** Second round of nominations/applications.
- **April 1st to 15th:** Universities that received applications must select the best candidates and approve or reject all received applications previously authorized by CONAHEC.
- **April 16th to May 31st:** If there are still available spaces at some institutions whose deadlines for submitting applications haven't expired, Universities can keep sending applications which will be processed and authorized on a first come, first served basis.

## Process

1. Before each call for applications, participating institutions must submit information related to their availability to receive international exchange students. An electronic form must be filled out at the CONASEP website with the following information:
  - a. Number of available spaces per academic level (undergraduate and/or graduate).
  - b. Academic fields available.
  - c. Deadline to receive applications.
  - d. Language requirements.
  - e. Amount and description of any mandatory fees that must be covered by the admitted students.
  - f. Estimated monthly cost of living for students (housing, meals, local transportation, etc.)
2. Interested students, along with the international programs officer responsible at their institution, select the university and program of interest.
  - a. At this point, it is recommended that the home institution (not the student) contacts the host institution to clarify any specific details regarding the exchange, courses, credit transfers, etc.
3. Home institution submits an application through the CONASEP website.
4. CONAHEC reviews the application and responds in no more than 72hrs. Applications are approved by CONAHEC if:
  - a. The home institution:
    - Is indeed participating in the program.
    - It's up-to-date with the membership payment.
  - b. The host institution:
    - Still has available places.
    - The due date for submitting applications has not expired.
  - c. The student:
    - Has the appropriate GPA and language requirements.
5. Once the application has been approved by CONAHEC, the home institution may contact the host institution to ask for further specific requirements or documentation that would be needed if the student is to be admitted.
6. The host institutions review all the applications accepted by CONAHEC and selects the best candidates. The institution must accept or reject all the applications within the specified time.
  - a. If a student is admitted: Host institutions contact both the student and his/her home institution (via e-mail) to request any additional information and documents needed to issue an official admission letter.
  - b. If a student is rejected: The host institution must reject the application in the CONASEP website, and in the comments section leave the reasons for rejecting the application so that the home institution can be officially notified.
7. Once the host university has received all proper documentation, the status of the application in the CONASEP website must be changed to admitted.

## Available spaces for fall 2018

Country	Institution	Spaces			Deadline Fall
		Initial	Designated	Available	
Canada	Langara College	1	0	1	1-May
	MacEwan University	0	0	0	1-May
	Mount Royal University	2	0	2	1-Mar
	Royal Roads University	3	0	3	1-May
	Selkirk College	3	0	3	1-May
	University of Regina	2	0	2	1-May
United States of America	Eastern New Mexico University	25	0	25	15-May
	Lenoir-Rhyne University	3	0	3	15-May
	Lyon College	2	0	2	15-Mar
	Methodist University	6	0	6	1-Apr
	New Mexico State University	2	0	2	1-Apr
	Texas State University - San Marcos	1	0	1	1-Mar
	Troy University	3	0	3	15-May
	University of Texas at El Paso	3	0	3	15-Apr
	University of Texas Rio Grande Valley	3	0	3	15-Apr
	Western New Mexico University	1	0	1	15-Mar
	West Virginia University	3	0	3	1-Apr
Argentina	Universidad Nacional de Quilmes	3	0	3	31-May
	Universidad Nacional del Nordeste	5	0	5	31-May
Bolivia	Universidad del Valle	3	0	3	31-May
Brazil	Universidade Estadual Paulista	20	0	20	15-May
	Universidade Federal do Parana	20	0	20	30-May
Chile	Universidad de Santiago de Chile	30	0	30	15-May
	Universidad Viña del Mar	10	0	10	15-May
	Universidad Mayor	6	0	6	7-Apr
	Universidad San Sebastián	10	0	10	1-May
Colombia	Pontificia Universidad Javeriana	10	0	10	30-Mar
	Escuela Tecnológica Instituto Técnico Central	3	0	3	1-May
	Universidad del Norte	10	0	10	15-May
	Universidad de La Salle - Bogota	4	0	4	30-Apr
Dominican Republic	Instituto Tecnológico de Santo Domingo	10	0	10	1-May
Ecuador	Universidad Ecotec	10	0	10	30-Apr
	Universidad Tecnológica Particular de Loja	10	0	10	15-Apr
Finland	Abo Akademi University	10	0	10	15-Apr
Guatemala	Universidad Rafael Landívar	10	0	10	15-May
South Korea	Hankuk University of Foreign Studies (Seoul Campus)	10	0	10	30-Apr
	Hankuk University of Foreign Studies (Global Campus)	20	0	20	30-Apr
	Hanyang University (Seoul Campus)	2	0	2	15-May
	Hanyang University (ERICA Campus)	6	0	6	15-May
Spain	Universidad de Oviedo	15	0	15	15-May
	Universidad de Almería	3	0	3	15-May
	Universidad del País Vasco (students from Lat.Am)	10	0	10	6-May
	Universidad del País Vasco (students outside Lat.Am)	10	0	10	6-May
Taiwan	MingDao University	15	0	15	1-May

## Available spaces for fall 2018

Country	Institution	Spaces			Deadline Fall
		Initial	Designated	Available	
Mexico	Benemérita Universidad Autónoma de Puebla	10	0	10	15-May
	CETYS Universidad	10	0	10	31-May
	Instituto de Estudios Superiores de Tamaulipas	4	0	4	31-May
	Instituto Politécnico Nacional	5	0	5	31-May
	Instituto Tecnológico de Sonora	5	0	5	30-Apr
	ITESO	10	0	10	15-Apr
	Universidad Anáhuac Mayab	10	0	10	31-May
	Universidad Anáhuac México Norte	3	0	3	31-May
	Universidad Anáhuac México Sur	3	0	3	31-May
	Universidad Anáhuac Xalapa	5	0	5	31-May
	Universidad Autónoma de Aguascalientes	10	0	10	15-Jun
	Universidad Autónoma de Baja California	5	0	5	15-May
	Universidad Autónoma de Chiapas	5	0	5	1-Apr
	Universidad Autónoma de Chihuahua	10	0	10	31-May
	Universidad Autónoma de Ciudad Juárez	16	0	16	31-May
	Universidad Autónoma de Coahuila	10	0	10	31-May
	Universidad Autónoma de Nuevo León	30	0	30	30-Apr
	Universidad Autónoma de San Luis Potosí	10	0	10	15-May
	Universidad Autónoma de Sinaloa	5	0	5	15-May
	Universidad Autónoma de Tamaulipas	10	0	10	5-May
	Universidad Autónoma de Yucatán	3	0	3	15-May
	Universidad Autónoma del Estado de Hidalgo	10	0	10	31-May
	Universidad Autónoma del Estado de México	15	0	15	15-Jun
	Universidad Autónoma del Noreste	5	0	5	15-May
	Universidad Autónoma Metropolitana	25	0	25	30-April
	Universidad de Colima	10	0	10	31-May
	Universidad de Guadalajara	20	0	20	31-May
	Universidad de Monterrey	7	0	7	30-April
	Universidad de Quintana Roo	3	0	3	30-May
	Universidad de Sonora	10	0	10	30-May
	Universidad del Caribe	5	0	5	31-May
	Universidad del Noreste	10	0	10	31-May
	Universidad del Pedregal	10	0	10	15-May
	Universidad del Valle de Atemajac	10	0	10	30-April
	Universidad del Valle de Puebla	10	0	10	30-April
	Universidad Estatal de Sonora	15	0	15	31-May
	Universidad Iberoamericana - Ciudad de México	3	0	3	15-May
	Universidad Juárez del Estado de Durango	5	0	5	15-May
	Universidad Juárez Autónoma de Tabasco	30	0	30	15-May
	Universidad Kino	10	0	10	15-May
	Universidad La Salle - México	10	0	10	31-May
	Universidad Latina de América	20	0	20	15-May
	Universidad Marista de Mérida	5	0	5	31-May
	Universidad Nacional Autónoma de México	20	0	20	31-May
	Universidad Panamericana	10	0	10	31-May
	Universidad Politécnica Metropolitana de Hidalgo	25	0	25	1-Mar
	Universidad Tecnológica Laja Bajío	25	0	25	1-Mar
	Universidad Vasco de Quiroga	5	0	5	31-May
	Universidad Veracruzana	10	0	10	31-May
	Universidad Westhill	10	0	10	31-May
	Universidad Xochicalco	10	0	10	31-May
	UPAEP (Univ. Popular Autónoma del Edo de Puebla)	5	0	5	15-May

## Table of Contents

COUNTRY / Institution	Page	COUNTRY / Institution	Page
<b>UNITED STATES</b>		<b>MEXICO (cont.)</b>	
Eastern New Mexico University	6	Universidad del Valle de Puebla	56
Lenoir-Rhyne University	7	Universidad Estatal de Sonora	57
Lyon College	8	Universidad Iberoamericana - Ciudad de México	58
Methodist University	9	Universidad Juárez Autónoma de Tabasco	59
New Mexico State University	10	Universidad Juárez del Estado de Durango	60
Texas State University - San Marcos	11	Universidad Kino	61
Troy University	12	Universidad La Salle - México	62
University of Texas at El Paso	13	Universidad Latina de América	63
University of Texas Rio Grande Valley	14	Universidad Marista de Mérida	64
West Virginia University	15	Universidad Nacional Autónoma de México	65
Western New Mexico University	16	Universidad Panamericana	66
<b>CANADA</b>		Universidad Politécnica Metropolitana de Hidalgo	67
Langara College	17	Universidad Popular Autónoma del Estado de Puebla	68
MacEwan University	18	Universidad Tecnológica Laja Bajío	69
Mount Royal University	19	Universidad Vasco de Quiroga	70
Royal Roads University	20	Universidad Veracruzana	71
Selkirk College	21	Universidad Westhill	72
University of Regina	22	Universidad Xochicalco	73
<b>MEXICO</b>		<b>ARGENTINA</b>	
Benemérita Universidad Autónoma de Puebla	23	Universidad Nacional de Quilmes	74
CETYS Universidad	24	Universidad Nacional del Nordeste	75
Instituto de Estudios Superiores de Tamaulipas	25	<b>BOLIVIA</b>	
Instituto Politécnico Nacional	26	Universidad del Valle	76
Instituto Tecnológico de Sonora	27	<b>BRAZIL</b>	
ITESO	28	Universidade Estadual Paulista	77
Universidad Anáhuac Mayab	29	Universidade Federal do Paraná	78
Universidad Anáhuac México	30	<b>CHILE</b>	
Universidad Anáhuac Xalapa	31	Universidad de Santiago de Chile	79
Universidad Autónoma de Aguascalientes	32	Universidad Viña del Mar	80
Universidad Autónoma de Baja California	33	Universidad Mayor	81
Universidad Autónoma de Chiapas	34	Universidad San Sebastián	82
Universidad Autónoma de Chihuahua	35	<b>COLOMBIA</b>	
Universidad Autónoma de Ciudad Juárez	36	Escuela Tecnológica Instituto Técnico Central	83
Universidad Autónoma de Coahuila	37	Pontificia Universidad Javeriana	84
Universidad Autónoma de Nuevo León	38	Universidad de La Salle - Bogotá	85
Universidad Autónoma de San Luis Potosí	39	Universidad del Norte	86
Universidad Autónoma de Sinaloa	40	<b>DOMINICAN REPUBLIC</b>	
Universidad Autónoma de Tamaulipas	41	Instituto Tecnológico de Santo Domingo	87
Universidad Autónoma de Yucatán	42	<b>ECUADOR</b>	
Universidad Autónoma del Estado de Hidalgo	43	Universidad Ecotec	88
Universidad Autónoma del Estado de México	44	<b>GUATEMALA</b>	
Universidad Autónoma del Noreste	45	Universidad Rafael Landívar	89
Universidad Autónoma Metropolitana	46	<b>FINLAND</b>	
Universidad de Colima	47	Abo Akademi University	90
Universidad de Guadalajara	48	<b>SPAIN</b>	
Universidad de Monterrey	49	Universidad de Almería	91
Universidad de Quintana Roo	50	Universidad de Oviedo	92
Universidad de Sonora	51	Universidad del País Vasco	93
Universidad del Caribe	52	<b>SOUTH KOREA</b>	
Universidad del Noreste	53	Hankuk University of Foreign Studies	94
Universidad del Pedregal	54	Hanyang University	95
Universidad del Valle de Atemajac	55	<b>TAIWAN</b>	
		MingDao University	96

# Eastern New Mexico University

## Participation in the student exchange program

Current Status with CONAHEC		Deadline for Applications
Hosting International Students	Yes 25	Fall: 15-May Spring: 30-Oct
Sending Students Abroad	Yes 10 students or up to the number of international students hosted.	Varies at each host institution



### Who can participate?

#### Academic programs available for exchange students:

Mathematics, Health and Physical Education, Education, Chemistry, Physics, English, Computer Science, Electronics Engineering Technology, Anthropology, Religion, Modern Languages, Family and Consumer Sciences, Agriculture, Business Administration (Several Fields), Fine Arts (Several Fields), Biology, Communication, Public Administration, Nursing, Social Work, Criminal Justice, History, Sociology, Biochemistry, Political Science, Psychology. **Restrictions:** None

**Students' requirements:** Admitted to program at home institutions

### Information for international students

- **Academics**

**Main language of Instruction:** English

**Are there any regular classes available in a different language?** No.

**Full-time academic load per term:** 12-15 Credits per semester

- **Living**

**Approximate monthly living costs:** Housing: \$400. Meals: \$421. Local transportation: \$10. Others: Textbooks \$175. Supplies \$300.

**Additional fees:** Estimated Student Health Insurance: \$125-150/month; Student ID card: \$25.00



### Institutional Information



**Institution Name:** Eastern New Mexico University

**Country:** United States

**Location:** ENMU is located in the city of Portales, NM. Portales is located near the eastern border of New Mexico about 220 miles from Albuquerque, 220 miles from Santa Fe, and about 110 miles from Amarillo and Lubbock, Texas. Portales is a city of 12,000 and the county seat of Roosevelt county. The valley in which Portales is located is remnant of an ice age drainage system and is a highly productive agricultural area producing several crops, including Portales' best known product, the Valencia peanut. Dairy and cattle production add to the agriculture-based economy.

**Website:** <http://www.enmu.edu/>

**Description:** Eastern New Mexico University, a state institution offering bachelor's and master's degrees, serves students from New Mexico and around the world. Educational Programs are offered at the Portales campus and also by interactive distance education, public broadcast television, a university center in Ruidoso, New Mexico, and branch/community college in Roswell, New Mexico.

For more information about Eastern New Mexico University please see the university's webpage: <http://www.enmu.edu/>

# Lenoir-Rhyne University

## Participation in the student exchange program

Current Status with CONAHEC		Deadline for Applications
Hosting International Students	Yes 3	Fall: 15-May Spring: 4-Oct
Sending Students Abroad	Yes 10 students or up to the number of international students hosted.	Varies at each host institution



### Institutional Information



**Institution Name:** Lenoir-Rhyne University

**Country:** United States

**Location:** Lenoir-Rhyne is located in Hickory, North Carolina.

**Website:** <http://www.lr.edu>

**Description:** The University is a private liberal arts university founded in 1891. Current enrollment is around 1,600 students.

For more information about Lenoir-Rhyne please see the university's webpage: <http://www.lr.edu>

## Who can participate?

### Academic programs available for exchange students:

Fine Arts (Several Fields), History, Philosophy, Political Science, Psychology, Social Work, Religion, Sociology, Biology, Chemistry, Physics, Education, Business Administration (Several Fields), Computer Science, Mathematics, Information Systems, Communication, Nursing, Music. **Restrictions:** None

**Students' requirements:** Must be a student in good standing at a participating CONAHEC member institution. For admissions requirements, please see <http://www.lr.edu/>

### Information for international students

- **Academics**

**Main language of Instruction:** English

**Are there any regular classes available in a different language?** No.

**Full-time academic load per term:** Contact institution.

- **Living**

**Approximate monthly living costs:** N/A

**Additional fees:** N/A

For more information, please check the specific website for international students: <http://oie.lr.edu/international-students>



# Lyon College

## Participation in the student exchange program

Current Status with CONAHEC		Deadline for Applications
Hosting International Students	Yes 2	Fall: 15-May Spring: 1-Oct
Sending Students Abroad	Yes 10 students or up to the number of international students hosted.	Varies at each host institution



## Who can participate?

### Academic programs available for exchange students:

Fine Arts (Several Fields), Biology, Business Administration, Chemistry, Computer Science, English, History, Mathematics, Music, Political Science, Psychology, Religion.

**Restrictions:** None

**Students' requirements:** Required test scores: TOEFL-79 or IELTS-6.5. For information on eligibility click here: <https://www.lyon.edu/admissions-financial-aid>

## Information for international students

- **Academics**

**Main language of Instruction:** English

**Are there any regular classes available in a different language?** No.

**Full-time academic load per term:** Contact institution for more information

- **Living**

**Approximate living costs per semester:** Housing: \$4,220. Local transportation: \$250. Others: health insurance \$700. Enrollment deposit \$200.

**Additional fees:** Average cost of books: 500 / Application fee: 50.00 / Housing includes meals. For more information, please check the specific website for international students: <https://www.lyon.edu/international-students>



## Institutional Information



**Institution Name:** Lyon College

**Country:** United States

**Location:** 2300 Highland Road

Batesville, Arkansas 72503

**Website:** <http://www.lyon.edu/>

**Description:** Lyon College is an independent, residential, co-educational, undergraduate liberal arts college located in Batesville, Arkansas. It is affiliated with the Presbyterian Church (U.S.A.). Founded in 1872, it is the oldest independent college in Arkansas.

For more information on Lyon College please see the university's webpage: <https://www.lyon.edu/about-lyon>

# Methodist University

## Participation in the student exchange program

Current Status with CONAHEC		Deadline for Applications
Hosting International Students	Yes 6	Fall: 1-Apr Spring: 30-Oct
Sending Students Abroad	Yes 10 students or up to the number of international students hosted.	Varies at each host institution



### Institutional Information



**Institution Name:** Methodist University

**Country:** United States

**Location:** 5400 Ramsey Street

Fayetteville, NC 28311

**Website:** <http://www.methodist.edu>

**Description:** Methodist University, known until 2006 as Methodist College, is a private university that is historically related to the North Carolina Annual Conference of the United Methodist Church and is located in Fayetteville, North Carolina. It is regionally accredited by the Southern Association of Colleges and Schools Commission on Colleges (SACSCOC). Methodist University offers over 80 majors and concentrations in five undergraduate schools and four graduate programs. A fifth graduate program (and first doctoral-level program), the Doctor of Physical Therapy Program, began enrolling students in Fall 2015.

For more information on Methodist University please see the university's webpage: <http://www.methodist.edu>

## Who can participate?

### Academic programs available for exchange students:

Fine Arts (Several Fields), Biology, Business Administration, Chemistry (Several Areas), Communication, Computer Science, English, History, Mathematics, Modern Languages, Philosophy, Political Science, Psychology, Sociology. **Restrictions:** None

**Students' requirements:** 3.0 GPA or equivalent AND completion of 60 credit hours prior to exchange

## Information for international students

- Academics**

**Main language of Instruction:** English

**Are there any regular classes available in a different language?** No.

**Full-time academic load per term:** Contact institution for more information

- Living**

**Approximate monthly living costs:** Housing: \$2886. Meals: \$3054. Others: Student Health Insurance \$1308. books and other fees \$900.

**Additional fees:** Student Health Insurance: \$1,308 per semester; Books range from \$450-\$800 per semester; Other fees \$165. For more information regarding fees, please see: <http://www.methodist.edu/tuition-fees>



# New Mexico State University

## Participation in the student exchange program

Current Status with CONAHEC		Deadline for Applications
Hosting International Students	Yes 2	Fall: 1-Apr Spring: 1-Oct
Sending Students Abroad	Yes 10 students or up to the number of international students hosted.	Varies at each host institution



## Who can participate?

### Academic programs available for exchange students:

Agrobiologist, Agribusiness, Agriculture, Agronomy, Animal Sciences, Anthropology, Anthropology, Physical Education, Biochemistry Engineering, Biology, Computer Systems Engineering, Chemical Engineering, Chemistry, Civil Engineering, Fashion and Interiors Merchandising, Communication, Communication disorders, Computer Science, Criminal Justice, Dance, Electronics Engineering, Elementary Education, Engineering (Several Areas), English, Health Sciences (Several fields), Family Sciences, Family and Consumer Sciences, Languages, Agriculture, Geography, Geology, Hotel Administration, Industrial Engineering, Business Administration (Several Fields), Kinesiology, Mathematics, Mechanical Engineering, Microbiology, Music, Music Education, Philosophy, Physics, Psychology, Range and wildlife management, Secondary Education, Social Work, Sociology, Special Education, Studio Art, Theater Arts. **Restrictions:** Nursing and CMI (Creative Media Institute) **Students' requirements:** 3.0 GPA preferred. Language Proficiency IBT 68 (undergrad)/79 (grad), IELTS 6 (undergrad)/6.5 grad, TOEFL 520.

## Information for international students

- **Academics**

**Main language of Instruction:** English

**Are there any regular classes available in a different language?** No.

- **Living**

**Approximate monthly living costs:** Housing: \$2314 + \$200 refundable deposit, Meal Plan: \$1915, Insurance \$432/semester

**Additional fees:** For more information, please check the specific website for international students: <https://oea.nmsu.edu/students/incoming-exchange-students/>



## Institutional Information



**Institution Name:** New Mexico State University

**Country:** United States

**Location:** Las Cruces, New Mexico

**Website:** <http://www.nmsu.edu>

**Description:** New Mexico State University commonly referred to as NMSU-Las Cruces, NMSU, New Mexico State, or NM State), is a major public, land-grant, research university in Las Cruces, New Mexico, United States. Founded in 1888, it is the oldest public institution of higher education in the state of New Mexico. NMSU is the second largest four-year university in the state, in terms of total enrollment across all campuses as of 2011, with campuses in Alamogordo, Carlsbad, Doña Ana County, and Grants, with extension and research centers across New Mexico.

For more information on New Mexico State University please see the university's webpage: <http://www.nmsu.edu>

# Texas State University - San Marcos

## Participation in the student exchange program

Current Status with CONAHEC		Deadline for Applications
Hosting International Students	Yes 1	Fall: 1-Mar Spring: 1-Oct
Sending Students Abroad	Yes 10 students or up to the number of international students hosted.	Varies at each host institution

### Who can participate?

#### Academic programs available for exchange students:

Business Administration (Several Fields), Agriculture, Anthropology, Art Education, Studio Art, Arts, Communication design, Art History, Biology, Chemistry, Biochemistry Engineering, Clinical Laboratory Science, Communication disorders, Communication, Computer Information Systems, Computer Science, Criminal Justice, English, Family and Consumer Sciences, Geography, Healthcare (Several areas), Health, Physical Education and Recreation (Several areas), History, Mass Media, Mathematics, Modern Languages, Music, Philosophy, Physics, Political Science, Public Administration, Psychology, Radiology, Social Work, Sociology, Applied Technology (Several Areas), Theater Arts, Engineering (Several Areas). **Restrictions:** None

**Students' requirements:** [www.admission.txstate.edu/undergrad/Internat/home.html](http://www.admission.txstate.edu/undergrad/Internat/home.html)

### Information for international students

- **Academics**

**Main language of Instruction:** English

**Are there any regular classes available in a different language?** No.

- **Living**

**Approximate monthly living costs:** N/A

**Additional fees:** International Students Operation Fee \$60 / Health Insurance.

For more information, please check the specific website for international students:

<http://www.admissions.txstate.edu/future/international.html>



### Institutional Information



**Institution Name:** Texas State University - San Marcos

**Country:** United States

**Location:** San Marcos is a small city (pop. 35,000) located in the Texas hill country half way between San Antonio and Austin.

**Website:** <http://www.txstate.edu>

**Description:** Texas State University is a state university located in San Marcos, Texas, United States. Established in 1899 as the Southwest Texas State Normal School, it opened its doors in 1903 to 303 students with a focus to educate students to become teachers. Since that time it has grown into the largest institution in the Texas State University System and the fourth-largest university in the state of Texas boasting an enrollment of over 38,000 students. It has 10 colleges and about 50 schools and departments, including nationally recognized programs in Geography, Criminal Justice and Music. President Lyndon B. Johnson graduated from the institution in 1930.

For more information Texas State University-San Marcos please see:

[www.txstate.edu/about/index.html](http://www.txstate.edu/about/index.html)

# Troy University

## Participation in the student exchange program

Current Status with CONAHEC		Deadline for Applications
Hosting International Students	Yes 3	Fall: 15-May Spring: 15-Oct
Sending Students Abroad	Yes 10 students or up to the number of international students hosted.	Varies at each host institution



## Who can participate?

### Academic programs available for exchange students:

History, Anthropology, Fine Arts (Several Fields), Biology, Business Administration (Several Fields), Chemistry, Classics, Education, Communication, Computer Science, Criminal Justice, English, Environmental Sciences, Modern Languages, Geography, Graphic Design, Geographic Information Systems, Information Sciences, Journalism, Mathematics, Nursing, Physics, Political Science, Psychology. **Restrictions:** None  
**Students' requirements:** Students must be in good-standing at a participating CONAHEC member institution.

## Information for international students

- **Academics**

**Main language of instruction:** English

**Are there any regular classes available in a different language?** No.

**Full-time academic load per term:** Contact university for more information.

- **Living**

**Approximate monthly living costs:** Housing: \$1520. Meals: \$1744.

**Additional fees:** Insurance: \$1632/yr / Fees: \$200 / Dining Fee (No Meal Plan): \$300 /

For more information, please check the specific website for international students:

<http://www.troy.edu/financialaid/international.html>

## Institutional Information



**Institution Name:** Troy University

**Country:** United States

**Location:** Troy University is located in the town of Troy in southern Alabama.

**Website:** <http://www.troy.edu>

**Description:** Founded in 1887, Troy University is a public university that offers a wide variety of academic programs at the graduate and undergraduate level.

For more information about Troy University please see the university's webpage: <http://www.troy.edu>



# University of Texas at El Paso

## Participation in the student exchange program

Current Status with CONAHEC		Deadline for Applications
Hosting International Students	Yes 3	Fall: 15-May Spring: 15-Sep
Sending Students Abroad	Yes 10 students or up to the number of international students hosted.	Varies at each host institution



## Who can participate?

### Academic programs available for exchange students:

Business Administration (Several Fields), Engineering (Several Areas), Liberal Arts (Several fields), Health Sciences (Several fields), Science (Several Fields).

**Restrictions:** None

**Students' requirements:** Completion of one academic year of University study. 2.5 overall grade point average (GPA) or equivalent. Two years of university-level English or the equivalent for regular enrollment. Application that includes transcripts, statement of purpose and proof of financial resources.

## Information for international students

### Academics

**Main language of Instruction:** English

**Are there any regular classes available in a different language?** No.

**Full-time academic load per term:** 12 to 15 credits

### Living

**Approximate monthly living costs:** Housing: \$525 monthly; Meals start at \$562.81 for a block of 80 meals during the semester. **Additional fees:** Estimated Student Health Insurance: \$979. For more information, please check the specific website for international students.

For more information, please check the specific website for international students:

<http://academics.utep.edu/Default.aspx?tabid=69638>



## Institutional Information



**Institution Name:** University of Texas at El Paso

**Country:** United States

**Location:** Located on the El Paso-Juárez Border UTEP is the largest Hispanic-majority university in the United States. As the principal institution of higher learning in far west Texas, the University serves as a vital force in the economic, academic and cultural advancement of this bicultural region.

**Website:** <http://www.utep.edu>

**Description:** The University of Texas at El Paso was established in 1914 on a foundation of academic excellence as solid and enduring as the rugged Rocky Mountain foothills that are the University's home.

For more information about University of Texas at El Paso please see the university's webpage:  
<http://www.utep.edu>

# University of Texas Rio Grande Valley

## Participation in the student exchange program

Current Status with CONAHEC		Deadline for Applications
Hosting International Students	Yes 3	Fall: 15-Apr Spring: 15-Oct
Sending Students Abroad	Yes 10 students or up to the number of international students hosted.	Varies at each host institution

### Who can participate?

Academic programs available for exchange students:

Mathematics, Health and Physical Education, Education, Chemistry, Physics, English, Computer Science, Electronics Engineering Technology, Anthropology, Modern Languages, Business Administration (Several Fields), Fine Arts (Several Fields), Biology, Communication, Social Work, Criminal Justice, History, Sociology, Biochemistry, Political Science, Psychology. **Restrictions:** None

**Students' requirements:** Completion of two academic years of University study. 2.5 overall grade point average (GPA) or equivalent. Application that includes transcripts, statement of purpose and proof of financial resources. Must meet English Proficiency (Minimum TOEFL Score: Internet-Based=61, Computer-Based=173, or Paper-Based=500; or Minimum IELTS Score=6.0).

### Information for international students

- Academics

**Main language of Instruction:** English **Are there any regular classes available in a different language?** No.

**Full-time academic load per term:** 12-15 Credits per semester

- Living

**Approximate monthly living costs:** Housing: \$1829 to 3705 semester: Meals: \$1000 Others: Textbooks \$400 per semester. Supplies \$300. **Additional fees:** International Student Fee \$75.00. Estimated Student Health Insurance: \$980



### Institutional Information



**Institution Name:** University of Texas Rio Grande Valley

**Country:** United States

**Location:** UTRGV has two campuses and off-campus research and teaching sites throughout the Rio Grande Valley including Brownsville (formerly The University of Texas at Brownsville campus), Edinburg (formerly The University of Texas-Pan American campus), Harlingen, McAllen, Port Isabel, Rio Grande City, and South Padre Island.

**Website:** <http://www.utrgv.edu/>

**Description:** The University of Texas Rio Grande Valley (UTRGV) was created by the Texas Legislature in 2013 as the first major public university of the 21st century in Texas. This transformative initiative provided the opportunity to expand educational opportunities in the Rio Grande Valley, including a new School of Medicine, and made it possible for residents of the region to benefit from the Permanent University Fund – a public endowment contributing support to the University of Texas System and other institutions.

For more information about UT Rio Grande Valley please see the university's webpage:

<http://www.utrgv.edu>

# West Virginia University

## Participation in the student exchange program

Current Status with CONAHEC		Deadline for Applications
Hosting International Students	Yes 3	Fall: 1-Apr Spring: 15-Sep
Sending Students Abroad	Yes 10 students or up to the number of international students hosted.	Varies at each host institution



### Institutional Information



**Institution Name:** West Virginia University

**Country:** United States

**Location:** Morgantown, West Virginia

**Website:** <http://www.wvu.edu>

**Description:** West Virginia University (WVU) is a public land grant research university in Morgantown, West Virginia, United States. Its other campuses include the West Virginia University Institute of Technology in Montgomery and Potomac State College of West Virginia University in Keyser; and a second clinical campus for the University's medical and dental schools at Charleston Area Medical Center in Charleston. WVU Extension Service provides outreach with offices in all of West Virginia's 55 counties. Since 2001, WVU has been governed by the West Virginia University Board of Governors.

For more information about West Virginia University please see the university's webpage: <http://www.wvu.edu>

### Who can participate?

#### Academic programs available for exchange students:

Accounting, Acting, Advertising, Aerospace Engineering, Agribusiness, Agronomy, Animal and Nutritional Science, Applied and Environmental Microbiology, Art, Biochemistry, Biology, Biomedical Engineering, Biometric Systems, Business, Chemical Engineering, Chemistry, Child Development and Family Studies, Civil Engineering, Communication Studies, Computer Science, Criminology, Economics, Electrical Engineering, Education, English, Environmental and Energy Resources Management, Economics, Fashion, Finance, Forensic and Investigative Science, Forest Resources, Geography, Geology, Global Supply Chain Management, Graphic Design, History, Hospitality and Tourism, Human Nutrition and Foods, Immunology, Industrial Engineering, Interior Design, Intermedia and Photography, International Studies, Journalism, Landscape Architecture, Latin American Studies, Management, Information Systems, Marketing, Mathematics, Mechanical Engineering, Mining Engineering, Music, Theatre, Nursing, Petroleum and Natural Gas Engineering, Philosophy, Photography, Physics, Political Science, Public Health, Public Relations, Social Studies, Soil Sciences, Sport Management, Wildlife and Fisheries Resources, Women's and Gender Studies. **Restrictions:** Academic Disciplines not available: Medicine, Dentistry, Petroleum Engineering, Athletic Training, Law and Nursing.

**Students' requirements:** Must have at least 2.5 grade-point average on a 4.0 scale or equivalent. Must meet English Proficiency (Minimum TOEFL Score: Internet-Based=61, Computer-Based=173, or Paper-Based=500; or Minimum IELTS Score=6.0).

### Information for international students

- Academics**

**Main language of Instruction:** English. **Are there any regular classes available in a different language?** No.

- Living**

**Approximate monthly living costs:** Website for Housing/meals:

[http://housing.wvu.edu/apply\\_for\\_housing/room\\_and\\_meal\\_rates](http://housing.wvu.edu/apply_for_housing/room_and_meal_rates)

**Additional fees:** \$150 study abroad fee (includes transportation from airport / / Mandatory insurance (\$791 per semester).

For more information: [Deanna.Epps@mail.wvu.edu](mailto:Deanna.Epps@mail.wvu.edu)



# Western New Mexico University

## Participation in the student exchange program

Current Status with CONAHEC		Deadline for Applications
Hosting International Students	Yes 1	Fall: 15-Mar Spring: 30-Oct
Sending Students Abroad	Yes 10 students or up to the number of international students hosted.	Varies at each host institution



## Who can participate?

Academic programs available for exchange students:

Business Management (Several Areas). *Restrictions:* None

Students' requirements: <http://admissions.wnmu.edu>

## Information for international students

- **Academics**

Main language of Instruction: English

Are there any regular classes available in a different language? No.

- **Living**

Approximate monthly living costs: N/A

Additional fees: Health Insurance

For more information, please check the specific website for international students:

<http://admissions.wnmu.edu/international/>

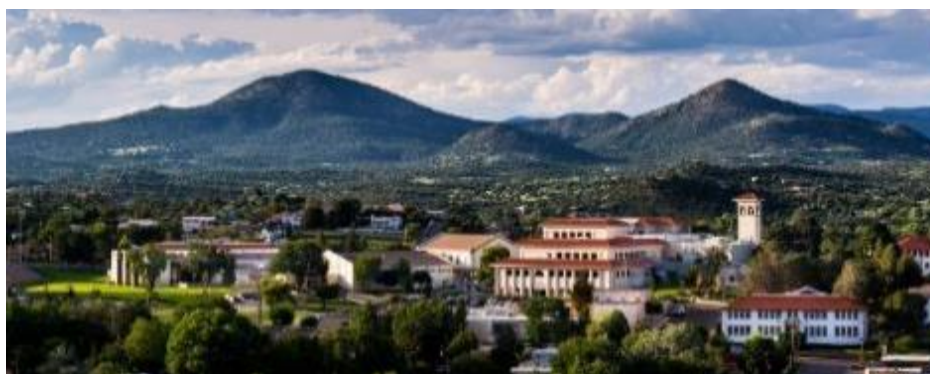

## Institutional Information



**Institution Name:** Western New Mexico University

**Country:** United States

**Location:** Silver City, New Mexico

**Website:** <http://wnmu.edu>

**Description:** Western New Mexico University is a public university located in Silver City, in the U.S. state of New Mexico. It has served the people of the state and its surrounding areas as a comprehensive, regional, rural, public coeducational university since 1893 and caters to a student body diverse in age, culture, language and ethnic background.

For more information about West Virginia University please see the university's webpage:

<http://wnmu.edu/about/>

# Langara College

## Participation in the student exchange program

Current Status with CONAHEC		Deadline for Applications
Hosting International Students	Yes 1	Fall: 1-May Spring: 31-Oct
Sending Students Abroad	Yes 10 students or up to the number of international students hosted.	Varies at each host institution

### Who can participate?

**Academic programs available for exchange students:** General first and second year undergraduate Arts and Science courses, Business Administration (Several Fields), Computer Information Systems, Computer Science, Fine Arts, Internet/web computing & software development, Library and information technology, Recreation, Social Service Worker, and many others. **Restrictions:** Certificate and diploma programs and some academic programs, such as nursing, do not accept exchange students. Many other courses have acceptance criteria, pre-requisites or may require on-site diagnostic tests that may preclude exchange students from admission. Students and advisors should check on-line course details to determine if they will meet admission requirements. Specific questions about program availability or admission requirements can be directed to the exchange coordinator at Langara. **Students' requirements:** TOEFL (paper-based) 550 or higher and an essay score of 4.0 or higher, OR TOEFL (Internet-based) 80 or higher and a minimum of 18 in Listening, 20 in Reading, 18 in Speaking, and 20 in Writing, OR IELTS 6.5. Institution-based TOEFL results are not accepted for admission. Note: Particular courses may have higher admission standards. Exchange students will only be permitted to take three courses at Langara.

### Information for international students

- Academics**

Most of the courses are general first and second year arts and science courses that prepare students to enter the third year of university. **Main language of instruction:** English. **Are there any regular classes available in a different language?** No.

- Living**

**Approximate monthly living costs:** Housing: \$830 (homestay). Meals: \$400. Local transportation: \$200. Others: Entertainment \$80. Textbooks \$300.

**Additional fees:** Exchange students who would like to acquire a UPass for the transit system would need to pay the Student Union and Building Legacy Fees of approximately \$120 and approximately \$164 for the UPass. This would allow the student to obtain a monthly bus pass that can be used in all transit zones (normally \$170/month). Health insurance is required ([www.ihaveaplan.ca](http://www.ihaveaplan.ca)). For more information, please check the specific website for international students: <http://langara.ca/international-education/index.html>



### Institutional Information



**Institution Name:** Langara College  
**Country:** Canada

**Location:** 100 West 49th Avenue,  
Vancouver, BC, Canada V5Y 2Z6

**Website:** <http://www.langara.ca>

**Description:** Langara College is a public degree-granting college in Vancouver, British Columbia, Canada, which serves approximately 21,000 students annually through its university, career, and continuing studies programs. In 1970, Vancouver City College opened its West 49th Avenue campus. On April 1, 1994, Langara College was established as an independent public college under the Provincial College and Institute Act. The college takes its name from the neighbourhood in which it is situated, which was named after Spanish Admiral Juan de Lárgara.

For more information about Langara College please see the university's webpage: <http://www.langara.ca>

# MacEwan University

## Participation in the student exchange program

Current Status with CONAHEC		Deadline for Applications
Hosting International Students	NO	
Sending Students Abroad	Yes 10 students or up to the number of international students hosted.	Varies at each host institution



## Who can participate?

Academic programs available for exchange students:

Arts, Science (Several Fields), Commerce (Several Fields), Communication Studies.

**Restrictions:** No business

**Students' requirements:** Equivalent prerequisites for all requested courses. English proficiency at a level of 86 internet-based TOEFL (580 paper-based) or 6.5 IELTS. Students interested in the Communication Studies program must submit two writing samples in English.

## Information for international students

- **Academics**

**Main language of Instruction:** English

**Are there any regular classes available in a different language?** No.

**Full-time academic load per term:** 9-15

- **Living**

**Approximate monthly living costs:** Housing: \$850. Meals: \$300.

**Additional fees:** Student services fees - approximately \$500/term / Textbooks - \$250-\$500/term. For more information, please check the specific website for international students:

<http://www.macewan.ca/wcm/ProspectiveStudents/InternationalStudents.html>



## Institutional Information



**Institution Name:** MacEwan University

**Country:** Canada

**Location:** MacEwan University is located in Edmonton, Alberta.

**Website:** <http://www.macewan.ca>

**Description:** MacEwan is a public, undergraduate university that offers academic programs in the arts, sciences, health fields, communication studies, and business. is a post-secondary educational institution located in Edmonton, Alberta, Canada. MacEwan University is the largest transfer-in post-secondary institution in Alberta. It offers nine baccalaureate degrees, two applied degrees and more than 40 diploma and certificate programs. The university's five faculties and schools offer programming in fine arts and communications, health and community studies, liberal arts and sciences, nursing, and business.

For more information about MacEwan University please see the university's webpage: <http://www.macewan.ca>

# Mount Royal University



## Participation in the student exchange program

Current Status with CONAHEC		Deadline for Applications
Hosting International Students	Yes 2	Fall: 1-Mar Spring: 1-Oct
Sending Students Abroad	Yes 10 students or up to the number of international students hosted.	Varies at each host institution

## Who can participate?

### Academic programs available for exchange students:

Business and Entrepreneurship, Child and Youth Studies, Communication, Computer Information Systems, Ecotourism and Outdoor Leadership, Interior Design, Justice Studies, Policy Studies, Environmental Sciences, Nursing, Nonprofit Studies, Business Administration (Several Fields). **Restrictions:** None

**Students' requirements:** Minimum GPA 3.0. English proficiency must be demonstrated by presentation of Test of English as a Foreign Language (TOEFL) with a minimum score of 560 (paper) or 220 (computer). Results are valid for two years only. One year of study in a related discipline at a post secondary institution in the USA and Mexico.

## Information for international students

- **Academics**

**Main language of Instruction:** English

**Are there any regular classes available in a different language?** No

**Full-time academic load per term:** 9 - 16 credits per semester

- **Living**

**Approximate monthly living costs:** Housing: \$3000. Meals: \$300. Local transportation: \$130. Others: Local Transportation is lump fee per semester for UPass; Exchange Program Participation Fee per semester (\$150) \$150. Emergency Medical Insurance per semester \$225. For more information, please check the specific website for international students:

<http://www.mtroyal.ca/InternationalStudents/>



## Institutional Information



**Institution Name:** Mount Royal University

**Country:** Canada

**Location:** Mount Royal is located in the southwest quadrant of Calgary, Alberta, Canada, a cosmopolitan city of close to a million people set in a spectacular location next to the Canadian Rockies. Calgary will provide you with excellent year round recreational opportunities both within the city and by taking a short trip to the mountains. Hiking, biking, rollerblading, snowboarding, skiing and climbing are just a few of the many outdoor pursuits; you can also enjoy great food, music and cultural events. Calgary is the national headquarters for the energy industry and enjoys a rich and diversified economy.

**Website:** <http://www.mtroyal.ab.ca>

**Description:** More than 11,000 undergraduates attend Mount Royal College each year, with another 38,000 individuals registering in courses offered by the faculty of Continuing Education and Extension and the Languages Institute. An additional 11,000 students are registered in the Mount Royal College Conservatory. The College offers over 50 credit programs, many transferable to university.

The College offers four year applied baccalaureate and collaborative degree programs, two year diploma and university transfer programs and one year certificate programs to full-time and part-time students.

For more information Mount Royal University please see the university's webpage: <http://www.mtroyal.ab.ca>

# Royal Roads University

## Participation in the student exchange program

Current Status with CONAHEC		Deadline for Applications
Hosting International Students	Yes 3	Fall: 1-May Spring: 31-Oct
Sending Students Abroad	Yes 10 students or up to the number of international students hosted.	Varies at each host institution

## Who can participate?

### Academic programs available for exchange students:

Business, Communication & Culture, Education & Technology, Environment & Sustainability, General Studies, Humanitarian Studies, Interdisciplinary Studies, Leadership Studies, Tourism & Hospitality. *Restrictions:* None

*Students' requirements:* Must be a student in good standing at a CONAHEC-member institution. Students must meet [program-specific](#) and [English Language requirements](#) and admission must be approved by program directors. Click here for more information on admissions requirements. <http://international.royalroads.ca/>

## Information for international students

- **Academics**

**Main language of Instruction:** English

**Are there any regular classes available in a different language?** No.

**Full-time academic load per term:** 9-16 credits or 4-5 courses.

- **Living**

**Approximate monthly living costs:** \$1500-\$2000 - Accommodation and Utilities (depending on type of accommodation): \$750, Food: \$300, Transportation (Public transportation): \$77, Health insurance (BC Medical Plan after 3 months in Canada): \$75, Miscellaneous: \$250

For more information, please check the specific website for international students: <http://international.royalroads.ca/>



## Institutional Information



**Institution Name:** Royal Roads University

**Country:** Canada

**Location:** 2005 Sooke Road, Victoria, BC V9B 5Y2, Canada

**Website:** <http://www.royalroads.ca/>

**Description:** Located in one of Canada's most beautiful National Historic Sites, Royal Roads University has a long history of excellence. In 2015, we celebrated 75 years of leadership and learning - 55 years as a military college and 20 years as a public applied research university.

We understand the needs and aspirations of our students, and we've created options to deliver an educational experience that fits your lifestyle. Our cohort model features group-based course work, providing a resource of like-minded peers for you to share, challenge and grow with throughout your program. Even after graduation, these groups continue to support your aspirations to ensure your life changing experience with us has enabled not only professional transformation, but a personal one as well.

For more information about Royal Roads University please see the university's webpage: <http://www.royalroads.ca/>

# Selkirk College

## Participation in the student exchange program

Current Status with CONAHEC		Deadline for Applications
Hosting International Students	Yes 3-4	Fall: 1-May Spring: 31-Oct
Sending Students Abroad	Yes 10 students or up to the number of international students hosted.	Varies at each host institution

## Who can participate?

### Academic programs available for exchange students:

Business Administration, Resort and Hotel Management, Digital Arts and New Media, Early Childhood Care and Education, and many others. Restrictions. **Restrictions:** None  
**Students' requirements:** Must be a student in good standing at a CONAHEC-member institution. Click here for more information on admissions requirements.

<http://selkirk.ca/international/how-apply-selkirk-college/admission-requirements-international>

## Information for international students

- **Academics**

Main language of Instruction: English

Are there any regular classes available in a different language? No.

Full-time academic load per term: 15-21 credits or 4-5 courses.

- **Living**

Approximate monthly living costs: \$800-\$1000

For more information, please check the specific website for international students:

<http://selkirk.ca/international>



## Institutional Information



**Institution Name:** Selkirk College

**Country:** Canada

**Location:** The main campuses are located in Castlegar and Nelson, British Columbia. Selkirk has eight campuses in total. Click here for more information:

<http://selkirk.ca/about-us/coming-to-campus/campus-locations>

**Website:** <http://www.selkirk.ca>

**Description:** Selkirk College was established in 1966 as a fully accredited public post-secondary institution that offers access to a wide variety of university courses and career directed 2-year programs.

For more information about Selkirk College please see the university's webpage:

<http://www.selkirk.ca>

# University of Regina

## Participation in the student exchange program

Current Status with CONAHEC		Deadline for Applications
Hosting International Students	Yes 3	Fall: 1-April Spring: 1-Oct
Sending Students Abroad	Yes 10 students or up to the number of international students hosted.	Varies at each host institution

## Who can participate?

### Academic programs available for exchange students:

Over 70 programs: Arts, Business Administration, Education, Engineering & Applied Science, Media, Arts & Performance, Kinesiology & Health Studies, Science, Social Work. Please review the programs at: <https://urconnected.uregina.ca/program.do>

**Restrictions:** Students will not be accepted into Nursing, Journalism and Pre-professional program.

**Students' requirements:** Must be in good academic standing at the Conahec - member institution. English Proficiency: IELTS 6.5 no band below 5.0, TOEFL 80 Minimum of 19 in reading and listening and 18 in speaking and writing. Submit a second application directly to the UR <https://www.uregina.ca/international/study-abroad/incoming-students/apply.html>

## Information for international students

### • Academics

**Main language of Instruction:** English. **Are there any regular classes available in a different language?** No.

**Full-time academic load per term:** 9-12 credits or 3-4 courses.

### • Living

**Approximate living costs per semester:** \$6,647 CAD aprox. if living on campus (Residence: \$2,400-\$4,745, Meal Plan: \$2,460, Transportation: \$90)

For more information, please check the specific website for international students: <https://www.uregina.ca/international/>



## Institutional Information



**Institution Name:** University of Regina

**Country:** Canada

**Location:** The main campus is located in the city of Regina in the Saskatchewan Province.

**Website:** <http://www.uregina.ca>

**Description:** The University of Regina has roots in Regina College, a small residential high school established by the Methodist church in 1911. The College grew in size and significance becoming a campus of the University of Saskatchewan and, ultimately, an independent degree granting university – the University of Regina – in 1974. Currently, it is one of Canada's top 10 comprehensive universities.

**Support is our strength:** From the moment we meet you and your family, until the moment you find employment after graduation, we provide personalized services to encourage and assist in your academic and career needs.

**State of the art facilities:** Come and discover our new campus. It is modern, clean and convenient.

**The U of R is a global community:** We are large enough to host students from over 90 countries, yet small enough to give you a more personalized and focused academic experience. You can get to know your professors and faculty members. The student to faculty ratio is 20:1. We Also have many associations that you can get involved with. Check it out!

## Benemérita Universidad Autónoma de Puebla

### Participation in the student exchange program

Current Status with CONAHEC		Deadline for Applications
Hosting International Students	Yes 10	Fall: 15-May Spring: 15-Sep
Sending Students Abroad	Yes 10 students or up to the number of international students hosted.	Varies at each host institution



### Who can participate?

**Academic programs available for exchange students:** Several programs in the following areas: Business administration, Accountancy, Economics, Communications, Architecture, Computer Sciences, Electronics, Physics and Mathematics, Engineering, Chemistry, Arts, Law, Social Sciences, Philosophy, Languages, Psychology, Veterinary, Biology, Agriculture, Hydraulics, Nursing, Medicine. **Restrictions:** Philosophy and Letters and Psychology only accepts 2 students per term in their programs.

**Students' requirements:** Application form. Curriculum Vitae. Transcript. Evidence of language proficiency. Letter of intent. Two recommendation letters.

### Information for international students

- **Academics**

**Main language of Instruction:** Spanish

**Full-time academic load per term:** Approximately 12 credits

- **Living**

**Approximate monthly living costs:** Housing: \$300. Meals: \$200. Local transportation: \$100. Others: Books and stationary \$50. Private health insurance (varies greatly) / Id. \$6 USD

For more information, please check the specific website for international students:

<http://www.relacionesinternacionales.buap.mx/index-ies.php>



### Institutional Information



**Institution Name:** Benemérita Universidad Autónoma de Puebla

**Country:** Mexico

**Location:** 4 Sur 104.Colonia Centro. C.P. 72000 Puebla, Puebla

**Website:** <http://www.buap.mx>

**Description:** The Benemérita Universidad Autónoma de Puebla (BUAP) (Meritorious Autonomous University of Puebla) is the oldest and largest university in Puebla, Mexico. Founded on 15 April 1587 as Colegio del Espíritu Santo, the school was sponsored by Society of Jesus during most of the Spanish colonial era before turning into a public college in 1825 and eventually into a public university in 1937. The religious origins can be seen in many of BUAP's buildings in Puebla city centre, which were once colonial-era churches.

The flagship campus is located in the city of Puebla, although more than nine facilities are distributed across the state. Currently, it is one of the 105 institutes participating in the Alice Experiment at CERN.

For more information about The Benemérita Universidad Autónoma de Puebla (BUAP) (Meritorious Autonomous University of Puebla) please see the university's webpage: <http://www.buap.mx>

## CETYS Universidad (Centro de Enseñanza Tecnica y Superior)

### Participation in the student exchange program



Current Status with CONAHEC		Deadline for Applications
Hosting International Students	Yes 10	Fall: 31-May Spring: 15-Nov
Sending Students Abroad	Yes 10 students or up to the number of international students hosted.	Varies at each host institution

### Who can participate?

#### Academic programs available for exchange students:

Graphic Design, Business Administration (Several Fields), Computer Science Engineering, Manufacturing Engineering, Industrial Engineering, Mechanical Engineering, Computer Science Engineering, Industrial Engineering Administration, Law, Spanish. **Restrictions:** None

**Students' requirements:** Exchange students must be enrolled and in good standing at a participating CONAHEC member institution.

### Information for international students

- **Academics**

**Main language of Instruction:** Spanish

Are there any classes available in English? Yes.

- **Living**

**Approximate monthly living costs:** Housing: \$4000. Meals: \$2500. Local transportation: \$700.

**Additional fees:** Private health insurance (varies greatly).



### Institutional Information



**Institution Name:** CETYS Universidad  
(Centro de Enseñanza Tecnica y Superior)

**Country:** Mexico

**Location:** Calzada CETYS s/n Colonia Rivera  
21259 Mexicali, B.C.

**Website:** <http://www.cetys.mx>

**Description:** CETYS is a private university with campuses in Mexicali, Ensenada, and Tijuana. It offers undergraduate and graduate degrees in the fields of business, engineering, and the humanities.

For more information about CETYS Universidad (Centro de Enseñanza Tecnica y Superior) please see the university's webpage: <http://www.cetys.mx>

## Instituto de Estudios Superiores de Tamaulipas



### Participation in the student exchange program

Current Status with CONAHEC		Deadline for Applications
Hosting International Students	Yes 4	Fall: 31-May Spring: 10-Oct
Sending Students Abroad	Yes 10 students or up to the number of international students hosted.	Varies at each host institution

### Who can participate?

#### Academic programs available for exchange students:

Chemical Engineering, Business Administration (Several Fields), Law, Philosophy, Psychology, Graphic Design, Architecture, Electronics Engineering, Industrial Systems Engineering. *Restrictions:* None

*Students' requirements:* 1. Application form, 2) Letter of intent, 3) academic transcript, 4) two recommendation letters, 5) Spanish language proficiency certificate, 6) Health Insurance, 7) birth certificate, 8) intended courses to enroll

### Information for international students

- Academics

**Main language of Instruction:** Spanish

Are there any classes available in English? Yes.

**Full-time academic load per term:** Four clases

- Living

**Approximate monthly living costs:** Housing: \$4500. Meals: \$6000. Local transportation: \$700.

For more information, please check the specific website for international students:

<http://www.iest.edu.mx/movilidad-e-intercambios>



### Institutional Information



**Institution Name:** Instituto de Estudios Superiores de Tamaulipas  
**Country:** Mexico

**Location:** Instituto de Estudios Superiores de Tamaulipas is located in sothern part of the State of Tamaulipas. It is located exactly at the division between Tampco and Altamira municipalities.

**Website:** <http://www.iest.mx>

**Description:** The Tamaulipas Institute of Higher Education (Spanish: Instituto de Estudios Superiores de Tamaulipas), or IEST for its acronym in Spanish, is a private university in Altamira, Tamaulipas, Mexico founded in 1974. It is one of the most recognized universities along with ITESM Campus Tampico in the southern area of the state of Tamaulipas.[citation needed] It serves all the metropolitan area of Tampico, Ciudad Madero and Altamira, the northern part of the state of Veracruz and the eastern part of the state of San Luís Potosí. Its campus consist of Campus Altamira, and Campus Cd. Valles located in Ciudad Valles, San Luís Potosí.

For more information about The Tamaulipas Institute of Higher Education (Spanish: Instituto de Estudios Superiores de Tamaulipas) please see the university's webpage: <http://www.iest.mx>

# Instituto Politécnico Nacional



## Participation in the student exchange program

Current Status with CONAHEC		Deadline for Applications
Hosting International Students	Yes 5	Fall: 31-May Spring: 15-Nov
Sending Students Abroad	Yes 10 students or up to the number of international students hosted.	Varies at each host institution

## Who can participate?

### Academic programs available for exchange students:

Business Administration (Several Fields), Computer Science, Physics, Chemistry, Biology, Engineering (Several Areas), Mathematics, Health Sciences (Several fields).

**Restriction:** Limited to 1 student for Medical Studies. Dentistry excluded.

**Students' requirements:** Must be a student in good standing with two years completed at a CONAHEC member institution.

## Information for international students

### • Academics

**Main language of Instruction:** Spanish, with some Computer courses in English

**Full-time academic load per term:** Contact institution for more information

### • Living

**Approximate monthly living costs:** Housing: \$3000. Meals: \$3500. Local transportation: \$600. Others: \$200. \$200.

**Additional fees:** Language courses (including Spanish) MXN 1,000 - 1500 per/semester

For more information, please check the specific website for international students:

<http://www.ipn.mx/Paginas/Internacionalipn.aspx>



## Institutional Information



**Institution Name:** Instituto Politécnico Nacional

**Country:** Mexico

**Location:** Mexico City, Mexico

**Website:** <http://www.ipn.mx>

**Description:** The Instituto Politécnico Nacional (Spanish for National Polytechnic Institute) (IPN) is one of the largest public universities in Mexico with 171,581 students at the high school, undergraduate and postgraduate levels. It was founded on 1 January 1936 during the administration of President Lázaro Cárdenas del Río as a response to provide professional education to the most disadvantaged social classes in that historical period, a practice that is still maintained because it is one of the few vocational schools that are still maintained in the world.

The institute consists of 98 academic units offering 293 courses of study. It includes 78 technical careers, 80 different undergraduate and 135 postgraduate programs. Its main campus, called Unidad Profesional Adolfo López Mateos or Zacatenco, is situated on approximately 530 acres (2.1 km<sup>2</sup>) north Mexico City.

For more information about The Instituto Politécnico Nacional (Spanish for National Polytechnic Institute) (IPN) please see the university's webpage: <http://www.ipn.mx>

# Instituto Tecnológico de Sonora



## Participation in the student exchange program

Current Status with CONAHEC		Deadline for Applications
Hosting International Students	Yes 5	Fall: 30-Apr Spring: 15-Nov
Sending Students Abroad	Yes 10 students or up to the number of international students hosted.	Varies at each host institution

## Who can participate?

### Academic programs available for exchange students:

Graphic Design, Physical Education, Business Administration (Several Fields), Tourism Businesses Management, Education, Psychology, Biotechnology, Civil Engineering, Electronics Engineering, Electrical Engineering, Industrial Systems Engineering, Industrial Systems Engineering, Chemical Engineering, Animal Sciences, Public Accounting, Economy and Finances, Sports and Physical Culture (Virtual-On site), Children Education, Arts Development and Management, Bio-systems Engineering, Environmental Science, Food Technology, Manufacturing Engineering, Mechatronic Engineering, Software Engineering. **Restrictions:** None

**Students' requirements:** Must be a student in good standing at CONAHEC member institution.

## Information for international students

### Academics

**Main language of Instruction:** Spanish. **Are there any classes available in English?** Yes but only in the Tourism program

### Living

**Approximate monthly living costs (MXN):** Housing: \$3000. Meals: \$1500. Local transportation: \$200. **Additional fees:** Private health insurance (varies greatly).

For more information, please check the specific website for international students:

<http://www.itson.mx/servicios/estudiantes-internacionales/Paginas/estudiantes-internacionales.aspx>



## Institutional Information



**Institution Name:** Instituto Tecnológico de Sonora (The Sonoran Institute of Technology)

**Country:** Mexico

**Location:** is located in Ciudad Obregon, Sonora, Mexico

**Website:** <http://www.itson.mx>

**Description** The Sonoran Institute of Technology (in Spanish: Instituto Tecnológico de Sonora, ITSON) is a Mexican public university based in Ciudad Obregón, Sonora, with satellite campuses in Guaymas and Navojua. Founded in 1955 as a preparatory school called Justo Sierra Institute (Instituto Justo Sierra), it was initially sponsored by Lions International until 1956, when it renamed as Northwestern Institute of Technology (Instituto Tecnológico del Noroeste). In 1962, Governor Luis Encinas Johnson approved a state law that restructured the institution and gave it its current name.

For more information about: Instituto Tecnológico de Sonora (The Sonoran Institute of Technology) please see the university's webpage:

<http://www.itson.mx>

# ITESO, Jesuit University of Guadalajara



## Participation in the student exchange program

Current Status with CONAHEC		Deadline for Applications
Hosting International Students	Yes 10	Fall: 15-Apr Spring: 15-Oct
Sending Students Abroad	Yes 10 students or up to the number of international students hosted.	Varies at each host institution

## Who can participate?

### Academic programs available for exchange students:

Accounting and corporate governance, Architecture, Audiovisual Arts, Business Administration and Entrepreneurship, Communication, Cultural Management, Design, Education, Engineering (13 programs), Finance, Industrial Relations, International Business and Commerce, International Relations, Journalism and Public Communication, Law, Marketing, Nutrition and Food Science, Philosophy and Social Sciences, Political Science and Public Management, Psychology, Publicity and Strategic Communication. **Restrictions:** None

**Students' requirements:** Be in good academic standing; be nominated by a university within the CONAHEC network.

## Information for international students

### Academics

**Main language of Instruction:** Spanish. **Are there any classes available in English?** Yes.

ITESO offers courses in English for all students in some academic departments.

[http://intercambios.iteso.mx/en/web/general/detalle?group\\_id=1968258](http://intercambios.iteso.mx/en/web/general/detalle?group_id=1968258)

**Full-time academic load per term:** Between three and five courses.

### Living

**Approximate monthly living costs:** Housing \$250 USD. Meals \$150 USD. Local transportation: \$40 USD. Others: Books and supplies \$20 USD.

For more information, please check the website for international student:

<http://intercambios.iteso.mx/en/web/intercambios-academicos/ven-al-iteso>



## Institutional Information



**Institution Name:** ITESO, the Jesuit University of Guadalajara

**Country:** Mexico

**Location:** Guadalajara, Jalisco, México.

Guadalajara is the second largest city in Mexico and boasts an impressive variety of cultural events throughout the year, including the International Book Fair, International Film Festival, International Mariachi Festival and many others.

**Website:** <http://iteso.mx>

**Description:** ITESO, the Jesuit University of Guadalajara, was founded in 1957 and is part of the Jesuit education system. ITESO's educational mission is to educate free, intelligent, and sensitive individuals who are committed to their society and determined to meet the needs of their communities. Among the outstanding programs, one of the most innovative is the Professional Application Project (PAP). These projects are intimately linked with the society. PAP are designed to improve the quality of life of others and to reinforce the social commitment students have with their given profession. The students work on real-world problems, related to their majors, in our community, in interdisciplinary teams with professor supervision. International students with a B2 level of Spanish are welcome to participate in these courses.

# Universidad Anáhuac Mayab



## Participation in the student exchange program

Current Status with CONAHEC		Deadline for Applications
Hosting International Students	Yes 10	Fall: 31-May Spring: 31-Oct
Sending Students Abroad	Yes 10 students or up to the number of international students hosted.	Varies at each host institution

## Who can participate?

Academic programs available for exchange students:

**Business Division:** Management and Business Administration, Tourism Management, Accounting and Finance, Gastronomy, Marketing & International Business.

**Social and Legal Division:** Public Administration and Government, Law, Psychology & Educational Psychology. **Communication, Architecture and Design Division:**

Architecture, Communication, Graphic Design, Multimedia Design, Industrial Design, Fashion Design and Production. **Engineering Division:** Engineering in Digital Animation, Civil Engineering, Industrial Engineering, Mechatronics, Systems and Information Technology. **Health Division:** Medical Surgeon, Nutrition & Dental Surgeon.

**Restrictions:** None. **Students' requirements:**

[http://international.anahuacmayab.mx/page/6-aplica! /](http://international.anahuacmayab.mx/page/6-aplica!/)

## Information for international students

### Academics

**Main language of Instruction:** Spanish. **Are there any classes available in English?** Yes. Please check the offer: <https://anhc.mx/2cBZu80>

### Living

**Approximate monthly living costs:** The cost of living in the city of Merida is approximately \$750 USD per month. The cost includes shared rental housing, electricity, air conditioning, meals and transportation. For more information, please check the specific website for international students: <https://anhc.mx/2cBY4KU> or contact Tania López Ramos [exchange@anahuac.mx](mailto:exchange@anahuac.mx)



## Institutional Information



**Institution Name:** Universidad Anáhuac Mayab

**Country:** Mexico

**Location:** The campus is located approximately 15 kilometers away from the center of **Merida**, capital of **Yucatan** State, (Mexican Southeast, it is considered one of the **safest** states in the country) also known as the White City. For its architectural beauty and its cultural wealth, Merida was named as the First American Capital of Culture and today is the center of economic activity in the Southeast region in Mexico.

**Website:** <http://anahuacmayab.mx>

**Description:** Founded in 1984, it is the most important leading and innovative private institution of the Mexican Southeast. Known for its academic excellence, the integrative formation of its students, its innovative spirit and its international vision, it promotes academic projects that contribute to the development of society.

For more information on Anahuac Mayab University, please see the university international webpage:

<http://international.anahuacmayab.mx/>

# Universidad Anáhuac México



## Participation in the student exchange program

Current Status with CONAHEC		Deadline for Applications
Hosting International Students	Yes 3	Fall: 31-May Spring: 31-Oct
Sending Students Abroad	Yes 10 students or up to the number of international students hosted.	Varies at each host institution

## Who can participate?

### Academic programs available for exchange students:

Mathematics, Tourism, Architecture, Family Sciences, Communication, Law, Graphic Design, Business Administration (Several Fields), Civil Engineering, Industrial Engineering, Mechanical Engineering, Information Systems, Pedagogy, Psychology, International Relations, Actuarial Sciences. **Restrictions:** Fluent in Spanish. At least 60% of credits earned. Good academic standing (GPA 8/10 or equivalent). Recommendation letter by an academic at home institution.

## Information for international students

- Academics

Main language of Instruction: Spanish

Full-time academic load per term: 15

- Living

Approximate monthly living costs: N/A

For more information, please check the specific website for international students:

<http://ww2.anahuac.mx/intercambios/>



## Institutional Information



**Institution Name:** Universidad Anáhuac Mexico Norte

**Country:** Mexico

**Location:** Two campus in Mexico City:

**North Campus:** Ave. Lomas Anahuac s/n Col. Lomas Anáhuac. Huixquilurán, Estado de México. CP. 52786

**South Campus:** Av. De las Torres No.131. Col. Olivar de los padres. C.P. 01780, Del. Álvaro Obregón. Tel. (555) 628-8800

**Website:** <http://www.anahuac.mx/>

**Description:** The Anahuac University is a private educational institution of higher learning in Mexico, located in the Interlomas area of Greater Mexico City. The university belongs to the Catholic religious congregation of the Legionaries of Christ. The university was founded in 1964. It offers 28 undergraduate programs and 40 postgraduate programs.

Anáhuac means "near the water" in Nahuatl, the ancient Aztec language spoken in Tenochtitlan, which used to be the biggest and most crowded place in Central America, what is now Mexico City, the home of the university.

For more information about Universidad Anáhuac Mexico Norte please see the university's webpage:

<http://www.anahuac.mx/>

# Universidad Anáhuac Xalapa



## Participation in the student exchange program

Current Status with CONAHEC		Deadline for Applications
Hosting International Students	Yes 5	Fall: 31-May Spring: 31-Oct
Sending Students Abroad	Yes 10 students or up to the number of international students hosted.	Varies at each host institution

## Who can participate?

### Academic programs available for exchange students:

Medicine, Communication, Law, Architecture, Graphic Design, Psychology, Tourism, Business Administration, Accounting, International Business, Marketing, Mechatronics Engineering, Industrial Engineering Administration, Petroleum Engineering, Entertainment business management. *Restrictions:* None

### Students' requirements:

## Information for international students

- **Academics**

**Main language of Instruction:** Spanish

Are there any classes available in English? Yes.

- **Living**

**Approximate monthly living costs (in MXN):** Housing: \$3500. Meals: \$3500.

**Additional fees:** Students must come with an international student insurance

For more information, please check the specific website for international students:

<http://www.uax.edu.mx/ev6/>



## Institutional Information



**Institution Name:**

Universidad Anáhuac Xalapa

**Country:** Mexico

**Location:** Xalapa, Veracruz, Mexico

**Website:** <http://www.uax.edu.mx/ev6/>

**Description:** Anáhuac University Xalapa is a higher education institution in the capital city of the state of Veracruz, Mexico. This university is part of the Anahuac Network of Universities with campi in 9 different cities in Mexico; as well as in Spain, Italy, Chile, and the United States of America. It was founded by the Legionaries of Christ and its mission is to facilitate the development of men and women that stand out for their honesty, their professional and cultural training, with an international professional profile so they become leaders of positive action worldwide. It is an institution that is proud to be a national and international educational leader due to its contributions to economic and human development.

We are proud to be a community of advance learning aware of the challenges around us and committed to providing solutions by means of our research programs such as la Antigua watershed project: an environmental policy based on the management of watersheds in the state of Veracruz. This project was backed up by the Gund Institute for Ecological Economics, USAID, The University of Vermont, The University of Southern California and researchers, professors and participants from the public and private sectors in Veracruz.

Our motto: Vince in Bono Malum means "Overcome evil with good." It is more than our philosophy and institutional mission; it is the way Anahuac University Xalapa experiences its key role in our society.

# Universidad Autónoma de Aguascalientes



## Participation in the student exchange program

Current Status with CONAHEC		Deadline for Applications
Hosting International Students	Yes 10	Fall: 15-Jun Spring: 15-Nov
Sending Students Abroad	Yes 10 students or up to the number of international students hosted.	Varies at each host institution

## Who can participate?

### Academic programs available for exchange students:

Business Administration, Engineering (Several Areas), Agriculture, Biology, Environmental Sciences, Computer Science, Mathematics, Architecture, Graphic Design, Social Work. **Restrictions:** None

**Students' requirements:** Must be a student in good standing at a CONAHEC member institution. Students must provide proof of Spanish proficiency (B2 Level) and must bring a health insurance that covers repatriation of remains.

## Information for international students

- **Academics**

**Main language of Instruction:** Spanish

- **Living**

**Approximate monthly living costs:** Between 7,000 to 9,000 Mexican pesos for housing and meals.

**Additional fees:** <http://uaa.mx/index.php> About 500 Mexican for medical check up and copy of identification.

For more information, please check the specific website for international students: <http://www.uaa.mx/internacionales.php>



## Institutional Information



**Institution Name:** Universidad Autónoma de Aguascalientes  
**Country:** Mexico

**Location:** Aguascalientes, Mexico

**Website:** <http://www.uaa.mx>

**Description:** The Autonomous University of Aguascalientes (in Spanish: Universidad Autónoma de Aguascalientes, UAA) is a Mexican public university based in the city of Aguascalientes, Aguascalientes, and has several campuses that are located across the state. The university was founded on June 19, 1973, its proceeding institution, The School of Agriculture (in Spanish: Escuela de Agricultura), was founded in January 15, 1867. The Autonomous University of Aguascalientes currently offers 64 different bachelor's degrees, 15 master's degrees and 9 doctoral degrees.

For more information about Universidad Autónoma de Aguascalientes please see the university's webpage: <http://www.uaa.mx>

# Universidad Autónoma de Baja California



## Participation in the student exchange program

	Current Status with CONAHEC	Deadline for Applications
Hosting International Students	Yes 5	15-oct (Spring Semester) 15-may (Fall Semester)
Sending Students Abroad	Yes 10 students or up to the number of international students hosted.	Varies at each host institution

## Who can participate?

Academic programs available for exchange students:

Any field of knowledge in the Ensenada, Mexicali and Tijuana Campuses.

<http://www.uabc.mx/formacionbasica/programaseducativos.html>

Restrictions: None

Students' requirements: Comply with the selection process of the home university to participate in the exchange program. Language: Spanish level is not mandatory but it's recommended.

## Information for international students

- Academics

Main language of Instruction: Spanish. Are there any classes available in English? Yes

- Living

Approximate living costs (USD per semester): Housing: \$1000. Meals: \$1200. Local transportation: \$400. Others: Personal \$1000.

For more information, please check the specific website for international students:

<http://www.uabc.mx/ccia/alumnos-visitantes-informacion.html>



## Institutional Information



**Institution Name:** Universidad Autónoma de Baja California

**Country:** Mexico

**Location:** Avenida Álvaro Obregón sin número, Mexicali, Baja California, México.

We are located at the Northwest of Mexico in the border with California, USA.

**Website:** <http://www.uabc.mx>

**Description:** The UABC is a public State University founded in 1957 and is focused on teaching, research, outreach and extension services. Currently UABC offers 74 bachelor's educative programs and 43 posgraduate educative programs, all recognized by National Council of Science and Technology (CONACYT). Has an enrollment of 63,642 bachelor's students and 1,681 posgraduate students.

The UABC has 1,293 full time faculty members of which 892 are accredited by the Development Professional Teaching Program (PRODEP), and 351 researchers belong to National System of Researchers (SNI-CONACYT).

These latest work the areas of Agricultural sciences, Engineering and technology sciences, Natural and exact sciences, Health sciences, Economic and administrative sciences, Social sciences, and Education, humanities and behavioral sciences.

In 2016 the UABC occupies the position number 122nd. in the Latin American University QS Ranking and the 7th. place among the State public universities in México. Finally, the academic and administrative activities carry to out in three campuses located in Ensenada, Mexicali and Tijuana, all in the State of Baja California.

For more information about Universidad Autónoma de Baja California, please see the university's webpage: <http://www.uabc.mx>

# Universidad Autónoma de Chiapas



## Participation in the student exchange program

Current Status with CONAHEC		Deadline for Applications
Hosting International Students	Yes 5	Fall: 1-Apr Spring: 15-Oct
Sending Students Abroad	Yes 10 students or up to the number of international students hosted.	Varies at each host institution

## Who can participate?

### Academic programs available for exchange students:

Business Administration (Several Fields), Tourism, Architecture, Agriculture, Chemistry, History, Sociology, Anthropology, Biological Sciences (Several Fields), Communication, Education, Mathematics, Philosophy. **Restrictions:** None

**Students' requirements:** Must be a student in good standing at a CONAHEC member institution.

## Information for international students

- Academics**

**Main language of Instruction:** Spanish

Are there any classes available in English? Yes.

**Full-time academic load per term:** Contact UNACH for information on credits

- Living**

**Approximate monthly living costs:** Housing: \$2000. Meals: \$2000. Local transportation: \$600. Others: \$400

**Additional fees:** International health insurance.



## Institutional Information



**Institution Name:** Universidad Autónoma de Chiapas

**Country:** Mexico

**Location:** Tuxtla Gutiérrez, Chiapas

**Website:** <http://www.unach.mx/>

**Description:** UNACH is the public university of the state of Chiapas. It offers a wide variety of academic programs at the graduate and undergraduate level.

For more information about Universidad Autónoma de Chiapas please see the university's webpage: <http://www.unach.mx/>

# Universidad Autónoma de Chihuahua



## Participation in the student exchange program

Current Status with CONAHEC		Deadline for Applications
Hosting International Students	Yes 10	Fall: 31-May Spring: 1-Nov
Sending Students Abroad	Yes 10 students or up to the number of international students hosted.	Varies at each host institution

## Who can participate?

### Academic programs available for exchange students:

Law, Geology, Nursing, Nutrition, Chemistry, Physical Education, Animal Sciences, Engineering (Several Areas), Fine Arts (Several Fields), Business Administration (Several Fields), Computer Information Systems, Public Administration, Agriculture, Agribusiness, Forestry. **Restrictions:** None

**Students' requirements:** 1. Ability to speak Spanish 2. Good standing at home institution 3. Letter of recommendation from home institution 4. Official transcripts

## Information for international students

### Academics

**Main language of Instruction:** Spanish. **Are there any classes available in English?** No, but students may enroll at an on-site "Instituto Cervantes" to take Spanish classes.

**Full-time academic load per term:** Twelve credits

### Living

**Approximate monthly living costs:** Please contact university, they can also assist students in finding accommodations.

For more information, please check the specific website for international students: <http://internacional.uach.mx/>



## Institutional Information



**Institution Name:** Universidad Autónoma de Chihuahua  
**Country:** Mexico

**Location:** The Universidad Autónoma de Chihuahua is located in Chihuahua, Chih. As the State Capital of the largest state in México, Chihuahua is rich in cultural and economic opportunities. The UACH has five campuses. Two in Chihuahua, one in Cd. Juárez, one in Parral and one in Delicias.

**Website:** <http://www.uach.mx>

**Description:** The Universidad Autónoma de Chihuahua was founded in 1954 and currently has over 32,000 students enrolled in a wide variety of disciplines.

For more information about Universidad Autónoma de Chihuahua please see the university's webpage: <http://www.uach.mx>

# Universidad Autónoma de Ciudad Juárez



## Participation in the student exchange program

Current Status with CONAHEC		Deadline for Applications
Hosting International Students	Yes 16	Fall: 25-May Spring: 24-Nov
Sending Students Abroad	Yes 10 students or up to the number of international students hosted.	Varies at each host institution

## Who can participate?

### Academic programs available for exchange students:

**Institute of Architecture, Design and Art:** Architecture, Visual arts, Graphic design, Industrial design, Interior design, Music, Art Theory and Criticism. **Institute of Biomedical Sciences:**

Biology, Physical education, Nursing, Medicine, Veterinarian, Nutrition, Dentistry, Chemistry. **Institute of Social Sciences and Administration:** Business administration, Security Sciences,

Accounting, Law, Economy, Education, History, Spanish, Mexican literature, Psychology, Sociology, Social work, Tourism. **Institute of Engineering and Technology:** Aeronautical, Biomedical, Civil, Electrical, Physical, Industrial, Manufacturing, Mechatronics, Automotive

Systems, Computer Systems, Digital Systems and Communications, Mathematics. **Restrictions:** Maximum 4 students per university. **Students' requirements:** 3.0 GPA minimum and good-standing at home university. Completion of introductory-level coursework. Functional ability in the Spanish language

**Information for international students**

- **Academics**

**Main language of Instruction:** Spanish

**Full-time academic load per term:** Full-time

- **Living**

**Approximate monthly living costs (in MXN):** Housing: \$2500. Meals: \$1200. Local transportation: \$250. Others: Books \$350. Personal \$250. **Additional fees:** Health Insurance, roughly 3,500 pesos/semester.

For more information, please check the specific website for international students:

<http://www.uacj.mx/DGVI/SCI/Paginas/default.aspx>



## Institutional Information



**Institution Name:** Universidad Autónoma de Ciudad Juárez

**Country:** Mexico

**Location:** Ciudad Juárez is a desert city located on the Mexico-U.S. border across from El Paso, Texas.

Address: Av. Plutarco Elías Calles 1210, Fracc. Fovissste Chamizal, C.P. 32310 Ciudad Juárez, Chihuahua, México

**Website:** <http://www.uacj.mx>

**Description:** UACJ was founded in 1968. It is currently comprised of four institutes: Architecture, Design and Art; Social Sciences and Administration; Biomedical Sciences; and Engineering and Technology. Two-year, four-year, and graduate-level degrees are awarded.

For more information about Universidad Autónoma de Ciudad Juárez please see the university's webpage: <http://www.uacj.mx>

# Universidad Autónoma de Coahuila



## Participation in the student exchange program

Current Status with CONAHEC		Deadline for Applications
Hosting International Students	Yes 10	Fall: 31-May Spring: 30-Oct
Sending Students Abroad	Yes 10 students or up to the number of international students hosted.	Varies at each host institution

## Who can participate?

### Academic programs available for exchange students:

Biochemistry Engineering, Civil Engineering, Mines and Metalurgy Engineering, Industrial Electronics Engineer, Electronics and Communication Engineering, Computer Science Engineering, Industrial Systems Engineering, Mechanical Administration Engineering, Mechanical & Electrical Engineering, Chemical Engineering, Chemical Metallurgical Engineering, Business Administration (Several Fields), Nursing, Social Work, Medicine, Accounting and Informatics, Chemistry, Biology, Mathematics, Physics, Biochemistry, Computer Science, Education, Fine Arts (Several Fields), Law, Literature, Communication, Psychology, History, Public Administration, Sociology, Architecture, Political Science, Graphic Design. **Restrictions:** None

**Students' requirements:** Must be a student in good standing at a CONAHEC member institution.

## Information for international students

- Academics

**Main language of Instruction:** Spanish

Are there any classes available in English? Yes.

**Full-time academic load per term:** Contact institution for more information.

- Living

**Approximate monthly living costs:** N/A

For more information, please check the specific website for international students:



## Institutional Information



**Institution Name:** Universidad Autónoma de Coahuila  
**Country:** Mexico

**Location:** The Universidad Autonoma de Coahuila is located in the city of Saltillo, Coahuila. There is also a campus in Torreon.

**Website:** <http://www.uadec.mx>

**Description:** UADEC is a public university founded in 1957 which offers a wide range of academic programs at the undergraduate and graduate levels.

For more information about Universidad Autónoma de Coahuila please see the university's webpage:  
<http://www.uadec.mx>

# Universidad Autónoma de Nuevo León



## Participation in the student exchange program

Current Status with CONAHEC		Deadline for Applications
Hosting International Students	Yes 30	Fall: 30-Apr Spring: 15-Oct
Sending Students Abroad	Yes 10 students or up to the number of international students hosted.	Varies at each host institution

## Who can participate?

### Academic programs available for exchange students:

Environmental Agricultural Engineering, Agricultural Business Engineering, Agriculture, Food Industry Engineering, Industrial Design, Architecture, Theater Arts, Contemporary Dance, Visual Arts, Graphic Design, Audiovisual Languages, Communication, Computer Science, Physics, Mathematics, Political Science, International Relations, Biology, Food Technology, Earth Sciences, Forestry, Chemical Engineering, Industrial Chemistry, Pharmaceutical Chemistry, Industrial Engineering Administration, Business Administration (Several Fields), Information Systems, Criminology, Nursing, Linguistics, History, Pedagogy, Hispanic Language and Literature, Sociology, Philosophy, Systems Administration Engineering, Electronics and Automation Engineering, Electronics and Communication Engineering, Mechanical Administration Engineering, Mechanical & Electrical Engineering, Manufacturing Engineering, Materials Engineering, Medicine, Music, Odontology, Sports Organization, Psychology, Nutrition, Social Work, Civil Engineering. **Restrictions:** None **Students' requirements:** At least 60% of credits earned. Good academic standing (GPA 8.5/10 or equivalent).

### Information for international students

- Academics

**Main language of Instruction:** Spanish. Are there any classes available in English? Yes.

**Full-time academic load per term:** Three classes

- Living

**Approximate monthly living costs:** Housing: \$400. Meals: \$250. Local transportation: \$80. For more information, please check the specific website for international students: <http://internacional.uanl.mx/>

## Institutional Information



**Institution Name:** Universidad Autónoma de Nuevo León  
**Country:** Mexico

**Location:** Ciudad Universitaria, between Av. Universidad y Manuel L Barragan C.P. 66451, San Nicolás de los Garza, Nuevo León, México.

**Website:** <http://www.uanl.mx>

**Description:** The Autonomous University of Nuevo León (Spanish: Universidad Autónoma de Nuevo León, UANL) is a public university with seven campuses across the Northern state of Nuevo León, Mexico. Founded as University of Nuevo León on 25 September 1933, it is the third largest public university in Mexico in terms of student population and the most important institution of higher learning in Northeastern Mexico, which offers the highest number of academic programs. It is also the oldest university in the state, it is currently headquartered in San Nicolás de los Garza, a suburb of Monterrey.

For more information about Universidad Autónoma de Nuevo León please see the university's webpage: <http://www.uanl.mx>

# Universidad Autónoma de San Luis Potosí



## Participation in the student exchange program

Current Status with CONAHEC		Deadline for Applications
Hosting International Students	Yes 10	Fall: 15-May Spring: 15-Nov
Sending Students Abroad	Yes 10 students or up to the number of international students hosted.	Varies at each host institution

## Who can participate?

Academic programs available for exchange students:

Industrial Design, Architecture, Mexican Arts History, Graphic Design, Construction Administration. **Restrictions:** None

**Students' requirements:** Must be a student in good standing at a participating CONAHEC member institution.

## Information for international students

- Academics

**Main language of Instruction:** Spanish

Are there any classes available in English? Yes.

- Living

**Approximate monthly living costs:** N/A

For more information, please check the specific website for international students:

<http://www.uaslp.mx/Internacional>



## Institutional Information



**Institution Name:** Universidad Autónoma de San Luis Potosí  
**Country:** Mexico

**Location:** The University campus covers fourteen hectares, is located in the southwest section of the city of San Luis Potosí, the state capital, that is in the Altiplano zone and is famous for possessing superb colonial and nineteenth century architecture. San Luis Potosí was founded in 1592 by spaniards.

**Website:** <http://www.uaslp.mx/>

**Description:** The beginnings of the Autonomous University of San Luis Potosí date from 1624, the first degrees were offered in geology, mining, physics, engineering and medicine. The present day campus has fifteen schools, seven research institutes and two remote units zones. UASLP offers thirty-nine undergraduate and forty six graduate degrees.

For more information about Universidad Autónoma de Nuevo León please see the university's webpage: <http://www.uaslp.mx/>

# Universidad Autónoma de Sinaloa



## Participation in the student exchange program

Current Status with CONAHEC		Deadline for Applications
Hosting International Students	Yes 5	Fall: 15-May Spring: 30-Nov
Sending Students Abroad	Yes 10 students or up to the number of international students hosted.	Varies at each host institution

## Who can participate?

### Academic programs available for exchange students:

Public Administration, Engineering (Several Areas), Business Administration (Several Fields), Architecture, Biology, History, Education, International Studies, Law, Social Work, Sociology, Nursing, Communication. **Restrictions:** None

**Students' requirements:** Must be a student in good standing at a CONAHEC member institution.

## Information for international students

### • Academics

**Main language of Instruction:** Spanish

**Full-time academic load per term:** Contact institution.

### • Living

**Approximate monthly living costs (in MXN):** Housing: \$2,500. Meals: \$3,000. Local transportation: \$400. Others: Entertainment \$500. Books \$500.

For more information, please check the specific website for international students: <http://diva.uasnet.mx/>



## Institutional Information



**Institution Name:** Universidad Autónoma de Sinaloa  
**Country:** Mexico

**Location:** Campuses in Culiacan and Mazatlan

**Website:** <http://www.uasnet.mx>

**Description:** UAS is a public institution that offers a wide variety of programs at the undergraduate and graduate level.

For more information about Universidad Autónoma de Sinaloa please see the university's webpage: <http://www.uasnet.mx>

# Universidad Autónoma de Tamaulipas



## Participation in the student exchange program

Current Status with CONAHEC		Deadline for Applications
Hosting International Students	Yes 10	Fall: 5-May Spring: 15-Oct
Sending Students Abroad	Yes 10 students or up to the number of international students hosted.	Varies at each host institution

## Who can participate?

Academic programs available for exchange students:

. *Restrictions:* None

*Students' requirements:*

## Information for international students

- **Academics**

**Main language of Instruction:** Spanish

**Full-time academic load per term:** Contact institution.

- **Living**

**Approximate monthly living costs:** Housing: \$3500. Meals: \$4000. Local transportation: \$1000.

**Additional fees:** N/A

For more information, please check the specific website for international students:

<http://www.uat.edu.mx/SEV/InterUAT>



## Institutional Information



**Institution Name:** Universidad Autónoma de Tamaulipas

**Country:** Mexico

**Location:** Ciudad Victoria, Tamaulipas

**Website:** <http://www.uat.edu.mx>

**Description:** The Autonomous University of Tamaulipas (in Spanish: Universidad Autónoma de Tamaulipas, UAT) is a Mexican public university based in Victoria, Tamaulipas. Throughout the larger cities of Reynosa, Matamoros, Nuevo Laredo, and Tampico and smaller cities of Ciudad Mante and Valle Hermoso are UAT campuses that offer undergraduate studies.

Each of the various university faculties offer graduate studies leading to the Master's or Doctorate Degree. The Faculty of Medicine of Tampico offers the professional degree of Physician & Surgeon (Medico-Cirujano) as well as post-graduate specialty certificates in: pediatrics, internal medicine, surgery, obstetrics & gynecology, family practice, and intensive care medicine. The university's "Center of Excellence" (Centro de Excelencia) sponsors specialized professional certificates and studies for the state of Tamaulipas.

For more information Universidad Autónoma de Tamaulipas please see the university's webpage:

<http://www.uat.edu.mx>

# Universidad Autónoma de Yucatán



## Participation in the student exchange program

Current Status with CONAHEC		Deadline for Applications
Hosting International Students	Yes 3	Fall: 15-May Spring: 30-Nov
Sending Students Abroad	Yes 10 students or up to the number of international students hosted.	Varies at each host institution

## Who can participate?

### Academic programs available for exchange students:

Business Administration (Several Fields), Biology, Engineering (Several Areas), Computer Science, Architecture, Fine Arts (Several Fields), Education, History, Psychology, Mathematics, Chemistry, Social Work, Nutrition. *Restrictions:* Medicine.

*Students' requirements:* Must be a student in good standing at a CONAHEC members institution

## Information for international students

### • Academics

**Main language of Instruction:** Spanish. **Are there any classes available in English?** No.

**Full-time academic load per term:** Contact institution for more information.

### • Living

**Approximate monthly living costs:** N/A

For more information, please check the specific website for international students:

[http://www.saie.uady.mx/internacional\\_es/page.php?id=1](http://www.saie.uady.mx/internacional_es/page.php?id=1)



## Institutional Information



**Institution Name:**

**Country:** Mexico

**Location:** Merida, Yucatan

**Website:** <http://www.uady.mx>

**Description:** The Universidad Autónoma de Yucatán (Autonomous University of Yucatan), or UADY, is an autonomous public university in the state of Yucatán, Mexico, with its central campuses located in the state capital of Mérida. It is the largest tertiary educational institution (Spanish: educación superior) in the state, offering some 41 different courses at the undergraduate or Bachelor's degree (licenciatura) level, and 26 postgraduate Master's degrees (maestrías). The institution was established in 1922 by then governor Felipe Carrillo Puerto as the Universidad Nacional del Sureste, but its lineage may be traced back to a Spanish Empire royal decree promulgated in 1611, that allowed for the creation of the Colegio de San Francisco Javier in Mérida.

For more information Universidad Autónoma de Yucatán please see the university's webpage: <http://www.uady.mx>

## Universidad Autónoma del Estado de Hidalgo



### Participation in the student exchange program

Current Status with CONAHEC		Deadline for Applications
Hosting International Students	Yes 10	Fall: 31-May Spring: 15-Nov
Sending Students Abroad	Yes 10 students or up to the number of international students hosted.	Varies at each host institution

### Who can participate?

#### Academic programs available for exchange students:

Accountancy, Agribusiness Engineering, Automotization Technologies Engineering, AgroIndustrial Engineering, Architecture, Biology, Biosciences Engineering, Management, Chemistry, Civil Engineering, Communication Sciences, Computer Science Engineering, Dance, Dentistry, Dramatic Art, Economy, Education, Electronics Engineering, Telecommunication Engineering, Environmental Geology Engineering, Agronomy Engineering for sustainable production, Teaching English as a second language,, Chemistry applied to food industry , Foreign Trade, Forest engineering, Culinary, Graphic Design, Health Sciences, Gerontology Industrial Engineering, Law, Marketing, Materials Engineering, Mathematics, Medicine, History of Mexico, Mines and Metalurgy Engineering, Music, Nourishment Engineering, Nursing, Nutrition, Pharmacy, Physics, Planning and regional development, Political Science and Public Administration, Psychology, Social anthropology, Social Work, Sociology, Tourism, Veterinary Medicine, Visual Arts. **Restrictions:** None

#### Students' requirements:

<http://www.reduaeh.mx/servicios/intercambio/movilidad.html>

### Information for international students

- Academics**

**Main language of Instruction:** Spanish. **Are there any classes available in English?** No.

- Living**

**Approximate monthly living costs (in MXN):** Housing: \$2000-2500. Meals: \$3000.

Others: \$800 (in MXN). **Additional fees:** Health Insurance

For more information, please check the specific website for international students:

<http://www.uaeh.edu.mx/adminyserv/gesuniv/sedein/dri/>



### Institutional Information



**Institution Name:** Universidad Autónoma del Estado de Hidalgo  
**Country:** Mexico

**Location:** CEVIDE 1er. Piso Ciudad del Conocimiento Carr. Pachuca-Tulancingo km 4.5 C.P. 42084 Pachuca de Soto, Hidalgo Méxic

**Website:** <http://www.uaeh.edu.mx/>

**Description:** The Autonomous University of Hidalgo State, is commonly known as UA EH for the initials of its name in Spanish, Universidad Autónoma del Estado de Hidalgo. It is a public university located in Pachuca, the capital of the State of Hidalgo, in east-central Mexico. The university was initially founded in 1869. It is the oldest, largest, and most respected research university in the state of Hidalgo. The main campus is in historic central Pachuca, and several satellite campuses are in other parts in Hidalgo state.

For more information Universidad Autónoma del Estado de Hidalgo please see the university's webpage:

<http://www.uaeh.edu.mx/>

## Universidad Autónoma del Estado de México



### Participation in the student exchange program

Current Status with CONAHEC		Deadline for Applications
Hosting International Students	Yes 10	Fall: 31-May Spring: 15-Nov
Sending Students Abroad	Yes 10 students or up to the number of international students hosted.	Varies at each host institution

### Who can participate?

#### Academic programs available for exchange students:

Over 70 undergraduate programs in the areas of Arts, Anthropology, Architecture, Behavioral Sciences, Agriculture, Business, Economics, Engineering, Languages, Law, Health Sciences, Humanities, Social Sciences. <http://www.uaemex.mx/index.php/oferta-educativa-des>

**Restrictions:** None

### Information for international students

- Academics**

**Main language of Instruction:** Spanish. **Are there any classes available in English?** No.

- Living**

**Approximate monthly living costs (in MXN):** Housing: \$3500. Meals: \$3000. Others: \$1,000 (in MXN). **Additional fees:** Health Insurance

For more information, please contact [incomingstudents@uaemex.mx](mailto:incomingstudents@uaemex.mx)



### Institutional Information



**UAEM**

Universidad Autónoma del Estado de México

**Institution Name:** Universidad Autónoma del Estado de México

**Country:** Mexico

**Location:** Toluca, Estado de México

**Website:** <http://www.uaemex.edu.mx>

**Description:** The Universidad Autónoma del Estado de México (UAEM) (Autonomous University of Mexico State) is a public university in the State of Mexico, Mexico. It is the largest university institution in the state with over 84,500 students, with its central campus located in the state capital of Toluca. Formalised as a university under the UAEM name in 1956, the institution traces its origins back to 1828 with the foundation Instituto Literario del Estado de México, in the former state capital of Tlalpan. In 1943 the institution was augmented to become the Instituto Científico y Literario de Toluca (ICLA), and thirteen years later obtaining its present name and institutional status.

For more information Universidad Autónoma del Estado de México, please see the university's webpage:

<http://www.uaemex.edu.mx/>

# Universidad Autónoma del Noreste



## Participation in the student exchange program

Current Status with CONAHEC		Deadline for Applications
Hosting International Students	Yes 5	Fall: 15-May Spring: 30-Nov
Sending Students Abroad	Yes 10 students or up to the number of international students hosted.	Varies at each host institution

## Who can participate?

### Academic programs available for exchange students:

Tourism Businesses Management, Business Administration (Several Fields), Design and Advertising Production, Education, Psychology, Law, Law, Linguistics, Computer Systems Engineering, Industrial Engineering, Computer Engineering. **Restrictions:** None  
**Students' requirements:** Must be a student in good standing at a participating CONAHEC member institution.

## Information for international students

- **Academics**

**Main language of Instruction:** Spanish. **Are there any classes available in English?** No

- **Living**

**Approximate monthly living costs:** Please check with the institution.

For more information, please check the specific website for international students:



## Institutional Information

# uane

**Institution Name:** Universidad Autónoma del Noreste

**Country:** Mexico

**Location:** Several Campus in the states of Coahuila, Nuevo León and Tamaulipas

**Website:** <http://www.uane.edu.mx>

**Description:** For more information on Universidad Autónoma del Noreste please see the university's webpage: <http://www.uane.edu.mx>

# Universidad Autónoma Metropolitana



## Participation in the student exchange program

Current Status with CONAHEC		Deadline for Applications
Hosting International Students	Yes 25	Fall: 30-Apr Spring: 30-Oct
Sending Students Abroad	Yes 10 students or up to the number of international students hosted.	Varies at each host institution

## Who can participate?

### Academic programs available for exchange students:

Business Administration (Several Fields), Agriculture, Architecture, Biology, Communication, Political Science, Computer Science, Law, Design Engineering, Philosophy, Nursing, Physics, Geography, History, Engineering (Several Areas), Hispanic Language and Literature, Linguistics, Mathematics, Nutrition, Psychology, Chemistry, Sociology. **Restrictions:** None

**Students' requirements:** Must be a student in good standing at a CONAHEC member institution.

## Information for international students

- **Academics**

**Main language of Instruction:** Spanish

Are there any classes available in English? Yes. [http://lenguas.azc.uam.mx/ejes\\_en.php](http://lenguas.azc.uam.mx/ejes_en.php)

**Full-time academic load per term:** Please contact UAM for more information.

- **Living**

**Approximate monthly living costs:** Housing: \$2000. Meals: \$2000. Local transportation: \$1000. Others: Materials and Entertainment \$2000. Health Services \$1000.

**Additional fees:** Transcript

For more information, please check the specific website for international students: [http://www.vinculacion.uam.mx/index.php?option=com\\_content&view=category&layout=blog&id=62&Itemid=271](http://www.vinculacion.uam.mx/index.php?option=com_content&view=category&layout=blog&id=62&Itemid=271)

## Institutional Information



**Institution Name:** Universidad Autónoma Metropolitana  
**Country:** Mexico

**Location:** UAM has four campuses all of which are located in the Mexico City metro area. These are Azcapotzalco, Cuajimalpa, Iztapalapa, and Xochimilco.

**Website:** <http://www.uam.mx>

**Description:** UAM is a public university founded in 1974, which offers a wide variety of courses at the undergraduate and graduate level.

For more information on UAM please visit the university's webpage: <http://www.uam.mx>

# Universidad de Colima



## Participation in the student exchange program

Current Status with CONAHEC		Deadline for Applications
Hosting International Students	Yes 10	Fall: 31-May Spring: 15-Oct
Sending Students Abroad	Yes 10 students or up to the number of international students hosted.	Varies at each host institution

## Who can participate?

### Academic programs available for exchange students:

Business Administration, Health Sciences, Art and Humanities, Law, Natural Sciences, Engineering, Social Sciences, Education, Information Technologies. **Restrictions:** None  
**Students' requirements:** Completed at least one year at home institution, be in academic good standing, proficient in Spanish

## Information for international students

- Academics

**Main language of Instruction:** Spanish

- Living

**Approximate monthly living costs:** N/A

**Additional fees:** \$150.00 USD international students fee. \$250 Other fees. Students must also have a valid health insurance

For more information, please check the specific website for international students:  
<http://www.ucol.mx/relaciones-internacionales/mov-est-vis.htm>



## Institutional Information



**Institution Name:** Universidad de Colima

**Country:** Mexico

**Location:** State of Colima, in the central-west region of México

**Website:** <http://www.ucol.mx>

**Description:** The University of Colima (in Spanish: Universidad de Colima) is a Mexican public university with several campuses across the state of Colima, bordering the Pacific Ocean. It was created on September 16, 1940 by the President Lázaro Cárdenas as People's University of Colima (Universidad Popular de Colima),[1] and intended to serve the educational needs of the Michoacán, Jalisco, and Colima.

Current enrollment is 12,367 students in high school, 10,214 in professional and associate degrees, and 604 in graduate school. The university offers 17 options in the high school level, 58 degrees, 11 specialties, 22 master's degrees and 9 doctoral degrees, which are held on the campuses of Manzanillo, Tecomán, Colima (Central and North campuses), Coquimatlán and Villa de Álvarez.

The university has 40 undergraduate education programs classified at level 1 of the Register of the CIEES programs. Its academic staff consists of 427 full-time teachers, where 90.6% have graduate degrees.

# Universidad de Guadalajara



## Participation in the student exchange program

Current Status with CONAHEC		Deadline for Applications
Hosting International Students	Yes 20	Fall: 31-May Spring: 15-Oct
Sending Students Abroad	Yes 10 students or up to the number of international students hosted.	Varies at each host institution

## Who can participate?

Academic programs available for exchange students:

Business Administration (Several Fields), Engineering (Several Areas), Social Sciences, Architecture, Nursing, Nutrition, Psychology, Biology. **Restrictions:** None

**Students' requirements:** 0

## Information for international students

- **Academics**

**Main language of Instruction:** Spanish

- **Living**

**Approximate monthly living costs:** N/A

**Additional fees:** \$10.00 USD para registro y credencial de estudiante / El seguro médico de adquiere en sus países de origen

For more information, please check the specific website for international students:

<http://www.udg.mx/internacional/externos-udg>



## Institutional Information



**Institution Name:** Universidad de Guadalajara

**Country:** Mexico

**Location:** UdeG's main Campus is located in the city of Guadalajara, capital of the state of Jalisco. This is one of the three largest and most important cities in Mexico. It is well known for being a city that combines folklore and mexican traditions with modernity, tourism and strong presence of private industries.

**Website:** <http://www.udg.mx>

**Description:** For more information on Universidad de Guadalajara please visit the university's webpage: <http://www.udg.mx>

# Universidad de Monterrey



## Participation in the student exchange program

Current Status with CONAHEC		Deadline for Applications
Hosting International Students	Yes 7	Fall: 30-Apr Spring: 30-Oct
Sending Students Abroad	Yes 10 students or up to the number of international students hosted.	Varies at each host institution

## Who can participate?

### Academic programs available for exchange students:

Architecture, Biomedical Engineering, Graphic Design, Mechatronics Engineering, Information Systems, Computer Systems Engineering, Industrial Electronics Engineer, Mechanical Administration Engineering, Arts, Political Science, Education, Law, Graphic Design, Industrial Design, Fabric Design, Social Sciences, International Relations, Business Administration (Several Fields), Psychology, Pedagogy, Tourism, Medical Sciences (Several Areas), Spanish. **Restrictions:** None

**Students' requirements:** To be a student at a CONAHEC member institution

## Information for international students

- Academics

**Main language of Instruction:** Spanish

Are there any classes available in English? Yes.

**Full-time academic load per term:** 6 classes

- Living

**Approximate monthly living costs:** Housing: \$6000. Meals: \$2000. Local transportation: \$1000. Others: Personal \$1500. Books (per semester) \$1500.

For more information, please check the specific website for international students:

<http://www.udem.edu.mx/Esp/Estudiantes-Internacionales/Pages/default.aspx>



## Institutional Information



**Institution Name:** Universidad de Monterrey

**Country:** Mexico

**Location:** Av. Ignacio Horones Prieto, 4500 Pte. 66238 San Pedro Garza, N.L., Mexico

**Website:** <http://www.udem.edu.mx>

**Description:** UDEM was founded in 1969. Since then, it has forged a reputation as one of the finest private universities in Mexico. It is accredited in the US by SACS

For more information on Universidad de Monterrey, please visit the university's webpage: <http://www.udem.edu.mx>

# Universidad de Quintana Roo



## Participation in the student exchange program

Current Status with CONAHEC		Deadline for Applications
Hosting International Students	Yes 3	Fall: 30-May Spring: 30-Oct
Sending Students Abroad	Yes 10 students or up to the number of international students hosted.	Varies at each host institution

## Who can participate?

### Academic programs available for exchange students:

Anthropology, English, International Relations, Law, Business Administration (Several Fields), Natural Resources Management, Engineering (Several Areas), Nursing, Humanities, Public Administration, Tourism. **Restrictions:** None

**Students' requirements:** For more information on this program, please see: <http://www.uqroo.mx/movilidad/htm/requisitos.html>

## Information for international students

- **Academics**

**Main language of Instruction:** Spanish

**Full-time academic load per term:** Contact institution for more information

- **Living**

**Approximate monthly living costs:** Housing: \$4000. Meals: \$2500. Local transportation: \$1000. Others: books and supplies (semester) \$4000

**Additional fees:** Health Insurance



## Institutional Information



**Institution Name:** Universidad de Quintana Roo

**Country:** Mexico

**Location:** Universidad de Quintana Roo is a public university in the state of Quintana Roo with campuses in Chetumel and Cozumel.

**Website:** <http://www.uqroo.mx>

**Description:** For more information about the Universidad de Quintana Roo, please see the university's webpage: <http://www.uqroo.mx>

# Universidad de Sonora

## Participation in the student exchange program

Current Status with CONAHEC		Deadline for Applications
Hosting International Students	Yes 10	Fall: 30-May Spring: 30-Oct
Sending Students Abroad	Yes 10 students or up to the number of international students hosted.	Varies at each host institution

## Who can participate?

### Academic programs available for exchange students:

Business Administration (Several Fields), Mines and Metallurgy Engineering, Civil Engineering, Chemical Engineering, Geology, Agriculture, English, Communication, Psychology. **Restrictions:** None

**Students' requirements:** 60% Spanish proficiency. Be enrolled in a bachelors or equivalent degree. Have completed at least 50% of credits toward major.

## Information for international students

- Academics

**Main language of Instruction:** Spanish

Are there any classes available in English? N/A

**Full-time academic load per term:**

- Living

**Approximate monthly living costs:** N/A

**Additional fees:** N/A



## Institutional Information



**Institution Name:** Universidad de Sonora

**Country:** Mexico

**Location:** Located in northwest part of Mexico in the State of Sonora, the city of Hermosillo, also known as the "sun city", is just three hours south of the border with Arizona in the United States. The city is also just one hour east from the Cortéz Sea. Due to this privileged location, Hermosillo is considered to be a strategic place for tourism and investments.

**Website:** <http://www.uson.mx>

**Description:** For more information about the Universidad de Sonora, please see the university's webpage: <http://www.uson.mx>

# Universidad del Caribe

## Participation in the student exchange program

Current Status with CONAHEC		Deadline for Applications
Hosting International Students	Yes 5	Fall: 31-May Spring: 30-Oct
Sending Students Abroad	Yes 10 students or up to the number of international students hosted.	Varies at each host institution

## Who can participate?

### Academic programs available for exchange students:

Business Administration (International Business and Entrepreneurial Innovation); Culinary Arts; Engineering (Industrial, Environmental, Logistics and Supply Chains and Data and Organization Intelligence); and Tourism. **Restrictions:** None

**Students' requirements:** Must be a student in good standing at a CONAHEC member institution

## Information for international students

- **Academics**

**Main language of Instruction:** Spanish.

**Are there any classes available in English?** No

**Full-time academic load per term:** Contact institution for more information

- **Living**

**Approximate monthly living costs:** Housing: \$170. Meals: \$200. Local transportation: \$50. **Additional fees:** Health Insurance



## Institutional Information



**Institution Name:** Universidad del Caribe

**Country:** Mexico

**Location:** Cancun, Quintana Roo

**Website:** <http://www.unicaribe.mx>

**Description:** Universidad del Caribe is a public university that offers a wide variety of academic programs at the graduate and undergraduate level.

For more information about the Universidad del Caribe, please see the university's webpage: <http://www.unicaribe.mx>



# Universidad del Noreste



## Participation in the student exchange program

Current Status with CONAHEC		Deadline for Applications
Hosting International Students	Yes 10	Fall: 31-May Spring: 31-Oct
Sending Students Abroad	Yes 10 students or up to the number of international students hosted.	Varies at each host institution

## Who can participate?

### Academic programs available for exchange students:

Medicine, Pharmaceutical Chemistry, Environmental Sciences, Industrial Chemistry, Education, Psychology, Communication, Graphic Design, Interior Design, Industrial Engineering, Computing & Information Systems Engineering, Business Administration (Several Fields), Information Systems. **Restrictions:** None

**Students' requirements:** Exchange students must be in good standing at a CONAHEC member institution.

## Information for international students

- Academics

**Main language of Instruction:** Spanish

Are there any classes available in English? N/A

**Full-time academic load per term:** N/A

- Living

**Approximate monthly living costs:** N/A

**Additional fees:** N/A

For more information, please check the specific website for international students:



## Institutional Information



**Institution Name:** Universidad del Noreste

**Country:** Mexico

**Location:** Prol. Av. Hidalgo 6315

Col. Nueva Aeropuerto, Tampico, Tam. México 89337

**Website:** <http://www.une.edu.mx>

**Description:** Founded in 1970, Universidad del Noreste is the premier private university in the state of Tamaulipas.

For more information about the Universidad del Noreste, please see the university's webpage: <http://www.une.edu.mx>

# Universidad del Pedregal



## Participation in the student exchange program

Current Status with CONAHEC		Deadline for Applications
Hosting International Students	Yes 10	Fall: 15-May Spring: 30-Nov
Sending Students Abroad	Yes 10 students or up to the number of international students hosted.	Varies at each host institution

## Who can participate?

### Academic programs available for exchange students:

Business Administration (Several Fields), Law, Graphic Design, Information Sciences, Systems Engineering, Business Administration (Several Fields), Industrial psychology, Industrial Relations. **Restrictions:** None

**Students' requirements:** 0

## Information for international students

- **Academics**

**Main language of Instruction:** Spanish

Are there any classes available in English? N/A

**Full-time academic load per term:** 0

- **Living**

**Approximate monthly living costs:** N/A

**Additional fees:** N/A

For more information, please check the specific website for international students: N/A



## Institutional Information



**Institution Name:** Universidad del Pedregal

**Country:** Mexico

**Location:** Avenida Transmisiones #51  
Colonia Ex-Hacienda de San Juan UPS 900305  
844

**Website:** <http://www.upedregal.edu.mx/>

**Description:** For more information about the Universidad del Pedregal please see the university's webpage:  
<http://www.upedregal.edu.mx/>

# Universidad del Valle de Atemajac



## Participation in the student exchange program

Current Status with CONAHEC		Deadline for Applications
Hosting International Students	Yes 10	Fall: 30-Apr Spring: 15-Oct
Sending Students Abroad	Yes 10 students or up to the number of international students hosted.	Varies at each host institution

## Who can participate?

### Academic programs available for exchange students:

Communication, Graphic Design, Business Administration (Several Fields), Nutrition, Psychology, Architecture, Computer Engineering, Electronics Engineering, Industrial Engineering, Computer Information Systems, Law, English Teaching, Tourism Businesses Management, Information Systems. **Restrictions:** None

**Students' requirements:** Intended to enroll full time in Mexico, have an interest in learning about mexican culture, spanish language proficiency.

## Information for international students

### • Academics

**Main language of Instruction:** Spanish

Are there any classes available in English? N/A

**Full-time academic load per term:** 25 credits (aprox four classes)

### • Living

**Approximate monthly living costs:** Housing: \$2000. Meals: \$3000. Local transportation: \$1000.

**Additional fees:** Student Insurance 200 MX pesos

For more information, please check the specific website for international students: N/A



## Institutional Information



**Institution Name:** Universidad del Valle de Atemajac

**Country:** Mexico

**Location:** UNIVA's main Campus is located in the city of Guadalajara, capital of the state of Jalisco. This is one of the three largest and most important cities in Mexico. It is well known for being a city that combines folklore and mexican traditions with modernity, tourism and strong presence of private industries.

**Website:** <http://www.univa.mx>

**Description:** For more information about the Universidad del Valle de Atemajac please see the university's webpage: <http://www.univa.mx>

# Universidad del Valle de Puebla



## Participation in the student exchange program

Current Status with CONAHEC		Deadline for Applications
Hosting International Students	Yes 10	Fall: 30-Apr Spring: 29-Oct
Sending Students Abroad	Yes 10 students or up to the number of international students hosted.	Varies at each host institution

## Who can participate?

### Academic programs available for exchange students:

Administration and Tourism Management, Architecture, Business Administration, Communication Sciences, Criminology, Dental surgeon, Design and Graphic Communication, Economy and Finance, Fashion design, Foreign languages, Gastronomy, Industrial engineer, International Business, Law, Marketing and publicity, Mechanical Engineering and Automotive Design, Mechatronics Engineering, Nursing, Nutrition, Pedagogy, Physiotherapy, Production and Animation, Psychology, Public accounting, Systems Engineering and Information Technology.

**Restrictions:** None

**Students' requirements:** Students must be in good-standing at a participating CONAHEC member institution, must have completed one academic year at their home institution and send an application form with a transcript, evidence of language proficiency and a letter of intent.

## Information for international students

### Academics

**Main language of Instruction:** Spanish. **Are there any classes available in English?** Yes.

**Full-time academic load per term:** Minimum 3-4 class per term

### Living

**Approximate monthly living costs:** Housing (US): \$300. Meals: \$200. Local transportation: \$100. **Additional fees:** Health Insurance

For more information, please check the specific website for international students:

<http://www.uvp.mx/vinculacion/programas-intercambio>



## Institutional Information



**Institution Name:** Universidad del Valle de Puebla

**Country:** Mexico

**Location:** Puebla, Mexico

**Website:** <http://www.uvp.mx/>

**Description:** For more information about the Universidad del Valle de Puebla please see the university's webpage: <http://www.uvp.mx/>

# Universidad Estatal de Sonora



## Participation in the student exchange program

Current Status with CONAHEC		Deadline for Applications
Hosting International Students	Yes 15	Fall: 31-May Spring: 7-Oct
Sending Students Abroad	Yes 10 students or up to the number of international students hosted.	Varies at each host institution

## Who can participate?

Academic programs available for exchange students:

Tourism, Business Administration (Several Fields), Ecology. **Restrictions:** None

**Students' requirements:** 1. application form, 2. be in good academic standing (GPA of 9.0/10 or equivalent), 3. spanish proficiency, 4. recommendation letter, 5. transcript of records, 6. intended courses to enroll

## Information for international students

- Academics

**Main language of Instruction:** Spanish

Are there any classes available in English? Yes.

<http://www.ues.mx/movilidad/MovilidadAcademica.html?>

**Full-time academic load per term:** Four classes

- Living

**Approximate monthly living costs:** Housing: \$3500. Meals: \$1500. Local transportation: \$500.

**Additional fees:** Health Insurance

For more information, please check the specific website for international students:

<http://www.ues.mx/movilidad/>



## Institutional Information



**Institution Name:** Universidad Estatal de Sonora

**Country:** Mexico

**Location:** Hermosillo, Sonora, Mexico.

**Website:** <http://www.ues.mx>

**Description:** For more information about the Universidad Estatal de Sonora please see the university's webpage: <http://www.cesues.edu.mx>

## Universidad Iberoamericana - Ciudad de México



### Participation in the student exchange program

Current Status with CONAHEC		Deadline for Applications
Hosting International Students	Yes 3	Fall: 15-May Spring: 1-Nov
Sending Students Abroad	Yes 10 students or up to the number of international students hosted.	Varies at each host institution

### Who can participate?

#### Academic programs available for exchange students:

Accounting, Architecture, Arts History, Business Administration, Communication, Design (Fashion – Graphic – Industrial – Interactive – Textile), Economics, Engineering (9 different), Finances, History, Hospitality Management, Intl. Business Administration, International Relations, Latin American Literature, Law, Marketing, Nutrition, Pedagogy, Philosophy, Political Sciences, Psychology, Theology. **Restrictions:** None

**Students' requirements:** Be in good academic standing, be nominated by a university within the CONAHEC network.

### Information for international students

- Academics**

**Main language of Instruction:** Spanish. **Are there any classes available in English?** Yes. Ibero offers courses in English for international students in some academic departments. A Latin American culture program is also offered in English as well as spanish classes for international students.

<http://internacional.ibero.mx/index.php/study-in-mexico/study-offers>

**Full-time academic load per term:** Between five and seven courses (or 40-56 credits)

- Living**

**Approximate monthly living costs:** Housing: \$450. Meals: \$280. Local transportation: \$80. Others: Books and supplies \$40. **Additional fees:** n/a.

For more information, please check the specific website for international students:

<http://internacional.ibero.mx/en/index.php/study-in-mexico>



### Institutional Information



**Institution Name:** Universidad Iberoamericana  
**Country:** México

**Location:** Prolongación Paseo de la Reforma 880, Alvaro Obregon, Lomas de Sta Fé, 01219 Ciudad de México, D.F., Mexico

**Website:** <http://www.ibero.mx/>

**Description:** Universidad Iberoamericana, (abbreviated UIA but commonly known as Ibero) is one of the most prestigious universities in Mexico and in Latin America. The private institution of higher education is sponsored by the Society of Jesus, and it is recognized as having an international-grade level of excellence. In 2009, the UIA received the SEP-ANUIES Prize as the best private university in Mexico. The Ibero's flagship campus is located in the Santa Fe district of Mexico City, and other campuses are located in Guadalajara, León, Torreón, Puebla, and Playas de Tijuana.

For more information on Universidad Iberoamericana please visit the university's webpage: <http://www.ibero.mx/>

# Universidad Juárez Autónoma de Tabasco



## Participation in the student exchange program

Current Status with CONAHEC		Deadline for Applications
Hosting International Students	Yes 30	Fall: 15-May Spring: 1-Dec
Sending Students Abroad	Yes 10 students or up to the number of international students hosted.	Varies at each host institution

## Who can participate?

### Academic programs available for exchange students:

Biology, Engineering (Several Areas), Architecture, Education, Communication, Modern Languages, Nursing, Psychology, Law, History, Sociology, Computer Science, Business Administration (Several Fields), Physics, Mathematics, Chemistry, Agriculture, Law, Public Administration. **Restrictions:** None

**Students' requirements:** Please contact institution for more information:

[movilidadinternacional.dpe@ujat.mx](mailto:movilidadinternacional.dpe@ujat.mx)

## Information for international students

- Academics

**Main language of Instruction:** Spanish. **Are there any classes available in English?** Yes.

<http://www.ujat.mx/121>

**Full-time academic load per term:** Contact institution for more information.

- Living

**Approximate monthly living costs:** Housing: \$3000. Meals: \$2500. Local transportation: \$1000. (in MXN)

**Additional fees:** Health Insurance, Student I.D.

For more information, please check the specific website for international students:

<http://www.ujat.mx/uri>



## Institutional Information



**Institution Name:** Universidad Juárez Autónoma de Tabasco

**Country:** Mexico

**Location:** UJAT is located in Villahermosa, Tabasco.

**Website:** <http://www.ujat.mx>

### Description:

The Universidad Juárez Autónoma de Tabasco, also known as UJAT, has established as the most important academic center of the Mexican state of Tabasco. Illustrious men and women, with leading roles in local history, have graduated from it.

Facing the future, its aspiration is to become an institution with an international presence, always connected to its environment, with a wide sense of community and opportunity.

For more information about UJAT please see the university's webpage:

<http://www.ujat.mx> or facebook site:  
[www.facebook.com/movilidad.ujat/](http://www.facebook.com/movilidad.ujat/)

# Universidad Juárez del Estado de Durango



## Participation in the student exchange program

Current Status with CONAHEC		Deadline for Applications
Hosting International Students	Yes 5	Fall: 15-May Spring: 15-Oct
Sending Students Abroad	Yes 10 students or up to the number of international students hosted.	Varies at each host institution

## Who can participate?

### Academic programs available for exchange students:

Agriculture, Agronomy, Architecture, Biology, Biotechnology, Business Administration (Several Fields), Chemistry, Civil Engineering, Ecology, English, Forestry, Law, Mathematics, Music Education, Nursing, Political Science, Psychology, Social Work, Visual Arts. **Restrictions:** None

**Students' requirements:** Contact UJED for eligibility

## Information for international students

- **Academics**

**Main language of Instruction:** Spanish

Are there any classes available in English? Yes. Some courses available in English

**Full-time academic load per term:** 3-4 classes per semester

- **Living**

**Approximate monthly living costs:** Housing: \$1500. Meals: \$1500. Local transportation: \$300. (In Mexican pesos). Exchange students may apply for a housing scholarship. **Additional fees:** N/A

For more information, please check the specific website for international students: N/A



## Institutional Information



**Institution Name:** Universidad Juárez del Estado de Durango

**Country:** Mexico

**Location:** Constitución 404 sur

Zona Centro Durango, Dgo. México C.P. 34000

**Website:** <http://www.ujed.mx>

**Description:** The Universidad Juárez del Estado de Durango (Juarez University of the State of Durango, or UJED) is an institution of higher education in the state of Durango, Mexico. It was founded in 1856.

For more information on Universidad Juárez del Estado de Durango please visit the university's webpage:

<http://www.ujed.mx>

# Universidad Kino



## Participation in the student exchange program

Current Status with CONAHEC		Deadline for Applications
Hosting International Students	Yes 10	Fall: 31-May Spring: 5-Dec
Sending Students Abroad	Yes 10 students or up to the number of international students hosted.	Varies at each host institution

## Who can participate?

Academic programs available for exchange students:

Education, Communication, Administration, International Management, Marketing, Psychology, Law, Computer Engineering, Industrial Engineering, Graphic Design Engineering. **Restrictions:** None

**Students' requirements:** Admitted to program at home institution.

## Information for international students

- **Academics**

**Main language of Instruction:** Spanish. **Are there any classes available in English?** No.

**Full-time academic load per term:** 0

- **Living**

**Approximate monthly living costs (in USD):** Housing: \$265. Meals: \$200. Local transportation: \$27. Others: Personal Expenses \$135

**Additional fees:** N/A

For more information, please check the specific website for international students:

<http://unikino.mx/site/movilidad> or contact us at [movilidad@unikino.edu.mx](mailto:movilidad@unikino.edu.mx)



## Institutional Information



**Institution Name:** Universidad Kino

**Country:** Mexico

**Location:** Hermosillo, Sonora, Mexico

**Website:** <http://www.unikino.mx>

**Description:** For more information on Universidad Kino please visit the university's webpage:  
<http://www.unikino.mx>

# Universidad La Salle - Mexico



## Participation in the student exchange program

Current Status with CONAHEC		Deadline for Applications
Hosting International Students	Yes 10	Fall: 31-May Spring: 31-oct
Sending Students Abroad	Yes 10 students or up to the number of international students hosted.	Varies at each host institution

## Who can participate?

### Academic programs available for exchange students:

Actuary, Administration, International Trade and Business, Accounting, Marketing, Information Technology for Business, Education, Religious Science, Elementary Education, Preschool Education, Philosophy, Psychology, Law, International Relations, Environmental Engineering, Chemical Engineering, Food Chemistry, Chemical Pharmaceutical Biologist, Architecture, Graphic Design, Communications; Engineering (Biomedical, Cybernetics and Computer Systems, Civil, Electronic and Communication, Industrial, Mechanical, Mechatronics) **Restrictions:** Medicine is not open to exchange students

**Students' requirements:** Must be in good standing at home institution. Must be enrolled as a full time student home institution, have completed at least one full year of studies at home institution, have a minimum GPA of 2.5/4 (or 60% average or equivalent), be able to follow courses in Spanish.

## Information for international students

### Academics

**Main language of Instruction:** Spanish. **Are there any classes available in English?** Yes, but offer is very limited. Please check with the Center for International Education.

**Full-time academic load per term:** A minimum of 4 courses and a maximum of 9 courses is allowed.

### Living

**Approximate monthly living costs:** Housing: \$350 to \$600, Food: \$300, Transportation: \$30, Cell phone: \$25, Other personal expenses: \$130 (USD approx./per month)

**Additional fees:** Students must pay an exchange fee of \$2000 MXN per semester upon arrival. If staying for the academic year, the fee for the second semester is \$1000 MXN. For more information, please check the specific website for international students:

[http://delasalle.ulsal.mx/sitio\\_ciel/show/spanish/english/academic\\_exchange.aspx](http://delasalle.ulsal.mx/sitio_ciel/show/spanish/english/academic_exchange.aspx)



## Institutional Information



**Institution Name:** Universidad La Salle - Mexico

**Country:** Mexico

**Location:** Universidad La Salle is located in Colonia Condesa in Mexico City.

**Website:** <http://www.lasalle.mx>

**Description:** For over 50 years, Universidad La Salle has created a reputation as a visionary, humanistic and socially responsible institution of higher education. La Salle is among Mexico's most innovative private universities.

For more information on Universidad La Salle – Mexico please visit the university's webpage: <http://www.lasalle.mx/>

# Universidad Latina de América



## Participation in the student exchange program

Current Status with CONAHEC		Deadline for Applications
Hosting International Students	Yes 20	Fall: 15-May Spring: 1-Dec
Sending Students Abroad	Yes 10 students or up to the number of international students hosted.	Varies at each host institution

## Who can participate?

### Academic programs available for exchange students:

Business Administration (Several Fields), Communication, Law, Graphic Design, Civil Engineering, Tourism, Psychology, International Relations, Computer Systems Engineering, International Relations, Nutrition, Gastronomy, Health Sciences (Several fields). **Restrictions:** None

**Students' requirements:** 400 level of spanish or higher in order to enroll at UNLA

## Information for international students

### • Academics

**Main language of Instruction:** Spanish. **Are there any classes available in English?** Yes.

The offer of courses in English change every semester. You can ask for more information in [movilidad@unla.edu.mx](mailto:movilidad@unla.edu.mx)

**Full-time academic load per term:** 4-6 courses

### • Living

**Approximate monthly living costs:** Housing: \$350. Meals: \$200. Local transportation: \$40. Host families and independent apartments available [here](#):

**Additional fees:** A medical insurance is mandatory.



## Institutional Information



**Institution Name:** Universidad Latina de América

**Country:** Mexico

**Location:** Manantial Cointzio Norte 355  
Fracc. Los Manantiales

C.P. 58170 Morelia, Mich. México

**Website:** <http://www.unla.mx>

**Description:** For more information on Universidad Latina de América please visit the university's webpage: <http://www.unla.mx>

# Universidad Marista de Mérida



## Participation in the student exchange program

Current Status with CONAHEC		Deadline for Applications
Hosting International Students	Yes 5	Fall: 31-May Spring: 15-Nov
Sending Students Abroad	Yes 10 students or up to the number of international students hosted.	Varies at each host institution

## Who can participate?

Academic programs available for exchange students:

Accounting, Architecture, Business Management (Several Areas), Civil Engineering, Graphic Design, Industrial Systems Engineering, Interior Design, Law, Marketing, Medicine, Natural Resources Management, Nutrition, Physiotherapy, Psychology, Tourism Management. *Restrictions:* None

Students' requirements: <http://www.marista.edu.mx/p/31/programas-internacionales---alumnos-visitantes>

## Information for international students

- Academics

Main language of Instruction: Spanish. Are there any classes available in English? Yes.

<http://www.marista.edu.mx/p/1377/cursos-de-idomas>

Full-time academic load per term:

- Living

Approximate monthly living costs: N/A

Additional fees: <http://www.marista.edu.mx/p/31/programas-internacionales---alumnos-visitantes>

For more information, please check the specific website for international students:

<http://www.marista.edu.mx/p/31/programas-internacionales---alumnos-visitantes>



## Institutional Information



**Institution Name:** Universidad Marista de Mérida

**Country:** Mexico

**Location:** Mérida, Yucatán

**Website:** <http://www.marista.edu.mx>

**Description:** For more information on Universidad Marista de Mérida please visit the university's webpage: <http://www.marista.edu.mx/p/3/bienvenida>

## Universidad Nacional Autónoma de México



### Participation in the student exchange program

Current Status with CONAHEC		Deadline for Applications
Hosting International Students	Yes 20	Fall: 31-May Spring: 12-Oct
Sending Students Abroad	Yes 10 students or up to the number of international students hosted.	Varies at each host institution

### Who can participate?

**Academic programs available for exchange students:**

All of UNAM's academic programs. Please review the offer at <http://oferta.unam.mx/>

**Restrictions:** Exchange students are not able to enroll in the programs from the Faculty of Medicine

**Students' requirements:** Must speak Spanish (Level B2), upper-classmen preferred (at least 50% of their curriculum/credits covered)

### Information for international students

- Academics**

[http://www.global.unam.mx/es/estu\\_internacionales/aspirantes.html](http://www.global.unam.mx/es/estu_internacionales/aspirantes.html) And then go to: "Requisitos Especiales de Escuelas y Facultades"

**Main language of Instruction:** Spanish. **Are there any classes available in English?** Yes, at the School of Management and Accounting. **Full-time academic load per term:** Contact university

- Living**

**Approximate monthly living costs:** 500 USD. **Additional fees:** N/A

For more information, please check the specific website for international students: [http://www.global.unam.mx/es/estu\\_internacionales/aspirantes.html](http://www.global.unam.mx/es/estu_internacionales/aspirantes.html)



### Institutional Information



**Institution Name:** Universidad Nacional Autónoma de México

**Country:** Mexico

**Location:** Mexico City, Mexico

**Website:** <http://www.unam.mx>

**Description:** UNAM is the foremost public university in Mexico. It is also the largest university in Mexico, and one of the largest in the world, with 204,940 undergraduates and another 28,628 graduate students. The university's campus covers a large area south of Mexico City, and has been declared a World Heritage site by the United Nations.

For more information on Universidad Nacional Autónoma de México please visit the university's webpage: <http://www.unam.mx>

## Universidad Panamericana – Guadalajara Campus



### Participation in the student exchange program

Current Status with CONAHEC		Deadline for Applications
Hosting International Students	Yes 10	Fall: 31-May Spring: 31-Oct
Sending Students Abroad	Yes 10 students or up to the number of international students hosted.	Varies at each host institution

### Who can participate?

#### Academic programs available for exchange students:

Accounting, Administration and Finance, Administration and Hospitality, Administration and Human Resources, Administration and International Business, Administration and Management, Administration and Management of Family Businesses, Administration and Marketing, Economics, Audiovisual Communications, Communications, Advertising and Public Relations, Journalism, Civil Engineering and Administration, Digital Animation Engineering, Industrial Engineering and Business Innovation, Information Technologies, Innovation and Design Engineering, Mechanical Engineering, Mechatronics Engineering, Law, Pedagogy and Educational, Innovation, Psychopedagogy, Philosophy, Nursing, Psychology. **Restrictions:** None

**Students' requirements:** Enrollment in a CONAHEC member institution and Spanish B2 (If Spanish courses are selected)

### Information for international students

- Academics

**Main language of Instruction:** Spanish. **Are there any classes available in English?** Yes.

<http://www.up.edu.mx/en/international/gdl#materias>

**Full-time academic load per term:** 46 mexican credits

- Living

**Approximate monthly living costs:** 650 USD. **Additional fees:** None

For more information, please check the specific website for international students:

<http://www.up.edu.mx/en/international/gdl>

### Institutional Information



**Institution Name:** Universidad Panamericana

**Country:** Mexico

**Location:** Guadalajara, México

**Website:**

<http://www.up.edu.mx/en/international/gdl>

**Description:** Universidad Panamericana was founded in 1967 as a business school, Pan-American Institute of Top Business Management, IPADE in its name in spanish. In 1978 took the name of Universidad Panamericana. As one university with one spirit, UP works daily on three foundational pillars: teaching, research, and transmission of culture. In virtue of an agreement between the Governing Board and the Prelature of Opus Dei, Universidad Panamericana has entrusted to that Prelature the spiritual attention and doctrinal guidance of all its activities. Universidad Panamericana has four campi which give service to almost 12 thousand students in 33 degree programs. For more information about the Universidad Panamericana please see the university's webpage: <http://www.up.edu.mx/en>



# Universidad Politécnica Metropolitana de Hidalgo



## Participation in the student exchange program

Current Status with CONAHEC		Deadline for Applications
Hosting International Students	Yes 25	1-Mar for May term 31-May for September term
Sending Students Abroad	Yes 10 students or up to the number of international students hosted.	Varies at each host institution

## Who can participate?

Academic programs available for exchange students:

Animation and Visual Effects Engineering, Information Technologies Engineering, Aeronautics Engineering, Logistics and Transportation Engineering, Energy Engineering, International Trade and Customs, Bioclimatic Architecture, Administration and management of small and medium enterprises and Mastery in international trade and logistics. **Restrictions:** None

**Students' requirements:** Application form. Curriculum Vitae. Evidence of language proficiency English or Spanish. Passport. Grade Point Average 8.

## Information for international students

- Academics

**Main language of Instruction:** Spanish and English. **Are there any classes available in English?** Yes, it is a bilingual university.

**Full-time academic load per term:** At least 4 credits

- Living

**Approximate monthly living costs:** Housing: \$1500-2000. Including meals. Transportation: \$500 (in MXN). Additional fees: Health Insurance

For more information, please check the specific website for international students:

<http://upmetropolitana.edu.mx/>



## Institutional Information



Universidad  
Politécnica  
Metropolitana de  
Hidalgo

ORGANISMO DESCENTRALIZADO DE LA ADMINISTRACIÓN PÚBLICA ESTATAL

**Institution Name:** Universidad Politécnica Metropolitana de Hidalgo

**Country:** Mexico

**Location:** Boulevard Acceso a Tolcayuca # 1009 Ex Hacienda de San Javier, C.P. 43860, Tolcayuca, Hidalgo

**Website:** <http://upmetropolitana.edu.mx/>

**Description:** The Metropolitan University of Hidalgo opened its doors in the year 2008 with the objective of widening and diversifying university educational offerings in the metropolitan zone of Pachuca. We are located one hour away from Mexico City, which is the capital of the Mexican Republic, and thirty minutes away from Pachuca, the capital of Hidalgo State.

We work with an educational model based on competencies integrated with the program of Bilingual Formation. Regarding the topic of internationalization, we have partnerships with institutions in Canada, the U.S.A., France, Spain, Chile and Russia.

# Universidad Popular Autónoma del Estado de Puebla



## Participation in the student exchange program

Current Status with CONAHEC		Deadline for Applications
Hosting International Students	Yes 5	Fall: 15-May Spring: 15-Nov
Sending Students Abroad	Yes 10 students or up to the number of international students hosted.	Varies at each host institution

## Who can participate?

Academic programs available for exchange students:

UPAEP offers several programs in Arts and Humanities, Biological Sciences, Business, Engineering, Healthcare Sciences, Language and Culture and Social Sciences. Please review the complete academic offer [here](#). International students can select various types of programs like: Study Abroad Programs; Internship Programs; Service Learning Programs in Teaching, Nursing, Pre-Med, Medical, Pre-Dental, Dental, Liberal Arts; Spanish Immersion Programs; Tailormade programs to fit academic needs; Alternative Spring Break Programs; and Cultural Trips **Restrictions:** None **Students' requirements:** Must be a student in good standing at a CONAHEC member institution.

## Information for international students

### Academics

**Main language of Instruction:** Spanish. **Are there any classes available in English?** Yes. Some courses available in English [www.upaep.mx/exchangestudents](http://www.upaep.mx/exchangestudents)

**Full-time academic load per term:** Contact university for more information

### Living

**Approximate monthly living costs:** Housing: \$3000. Meals: \$2500. Local transportation: \$1500. Others: Books \$400. Extra \$1000.

**Additional fees:** Medical Coverage



## Institutional Information



**Institution Name:** Universidad Popular Autónoma del Estado de Puebla

**Country:** Mexico

**Location:** UPAEP is located in the city of Puebla in central Mexico.

**Website:** <http://web.upaep.mx>

**Description:** Founded in 1973, the UPAEP was established by request of the people of Puebla in order to serve the people of the community. The university is renowned for its Catholic identity, academic excellence and the number of accredited programs as well as for its strong institutional growth.

UPAEP offers 45 different academic programs at the undergraduate level and 48 at the graduate level. It currently maintains an enrollment of:

- 1826 students in High School
- 9981 students in Undergraduate Degrees
- 3531 students in Graduate Degrees
- E-learning system (8 bachelor degrees, 4 degrees, 1 specialty) UPAEP Online offers undergraduate programs and continuing education courses to the migrant Hispanic community in cooperation with the San Diego Community Center in the Archdiocese of Denver.

The UPAEP welcomes students from different states of the country, mainly from the southeast, as well as international students. This institutional growth has created a very diverse and attractive student life.

For more information on Universidad Popular Autónoma del Estado de Puebla please visit the university's webpage: <http://web.upaep.mx>

# Universidad Tecnológica Laja Bajío



## Participation in the student exchange program

Current Status with CONAHEC		Deadline for Applications
Hosting International Students	Yes 10	Fall: 31-May Spring: 30-Nov
Sending Students Abroad	Yes 10 students or up to the number of international students hosted.	Varies at each host institution

## Who can participate?

Academic programs available for exchange students:

International Business, Business Administration (Human Resources), Mechatronics Engineering, Automation and Electrical Engineering.

**Restrictions:** None

**Students' requirements:** GPA of 8.0/10 or equivalent and basic Spanish proficiency.

## Information for international students

### • Academics

**Main language of Instruction:** Spanish and English. **Are there any classes available in English?** Yes. Some courses available in English

**Full-time academic load per term:** 0

### • Living

**Approximate monthly living costs:** Housing: \$3,000 MXN. Meals: \$3,000 MXN. Local transportation: \$250 MXN, Personal Expenses \$2,000 MXN.

**Additional fees:** International Health Insurance \$400 USD per semester approximately.



## Institutional Information



**Institution Name:** Universidad Tecnológica Laja Bajío

**Country:** Mexico

**Location:** Carretera Celaya-Salamanca km 4.5 Col. Los Mancera, Celaya, Guanajuato C.P. 38140

**Website:** <http://www.utlajabajio.edu.mx>

**Description:** Universidad Tecnológica Laja Bajío commonly known as UTLB was founded on 2015. It is the first bilingual university in the State of Guanajuato which makes UTLB an international university. We offer several mobility programs to guarantee that our students and faculty can have an international experience.

# Universidad Vasco de Quiroga



## Participation in the student exchange program

Current Status with CONAHEC		Deadline for Applications
Hosting International Students	Yes 5	Fall: 31-May Spring: 15-Nov
Sending Students Abroad	Yes 10 students or up to the number of international students hosted.	Varies at each host institution

## Who can participate?

Academic programs available for exchange students:

Business Administration (Several Fields), Architecture, Communication, Law, Graphic Design, Nutrition, Psychology, Industrial Engineering, Computer Systems Engineering.

**Restrictions:** None

**Students' requirements:** <http://www.uvaq.edu.mx/dri-cedi/internacionales.htm>

## Information for international students

- Academics

**Main language of Instruction:** Spanish

Are there any classes available in English? Yes. Some courses available in English

**Full-time academic load per term:** 0

- Living

**Approximate monthly living costs:** Housing: \$250. Meals: \$250. Local transportation: \$100.

**Additional fees:** N/A



## Institutional Information



**Institution Name:** Universidad Vasco de Quiroga

**Country:** Mexico

**Location:** Morelia, Michoacán, México

**Website:** <http://www.uvaq.edu.mx>

**Description:** For more information on Universidad Vasco de Quiroga please visit the university's webpage: <http://www.uvaq.edu.mx>

# Universidad Veracruzana



## Participation in the student exchange program

Current Status with CONAHEC		Deadline for Applications
Hosting International Students	Yes 10	Fall: 31-May Spring: 31-Oct
Sending Students Abroad	Yes 10 students or up to the number of international students hosted.	Varies at each host institution

## Who can participate?

### Academic programs available for exchange students:

Business, International Business, Arqueology, Arquitechture, Biology, Agribusiness, Atmospheric Sciences, Statistical Sciences, Accounting, Economics, Physics, Geography, Anthropology, Communication, Law, Philosophy, History, French Language, Hispanic Language and Literature, English, Education, Sociology, Social Work, Spanish, Several Engineering Fields. *Restrictions:* None

*Students' requirements:* Be enrolled in a similar major at the home institution. Be enrolled in a CONAHEC member institution. Academic offer available in:

<https://www.uv.mx/docencia/programa/ofertaacademica.aspx>

## Information for international students

### • Academics

**Main language of Instruction:** Spanish. **Are there any classes available in other languages?** Just foreign language courses. <http://www.uv.mx/internacional/centros-de-autoacceso/centros-de-idiomias/>

**Full-time academic load per term:** Three or Four courses

### • Living

**Approximate monthly living costs:** N/A. For more information, please check the specific website for international students: <http://www.uv.mx/en/dgri/>



## Institutional Information



Universidad Veracruzana

**Institution Name:** Universidad Veracruzana

**Country:** Mexico

**Location:** Veracruz, Mexico

**Website:** <http://www.uv.mx/>

**Description:** Universidad Veracruzana a public autonomous university located in the Mexican state of Veracruz. Established in 1944, the university is one of the most important in the south-east region of México and has a good projection in all México. Its academic organization is a structure based on academic areas, schools, education programs and research institutes. Due to geographic dispersing, academic activities are coordinated by the Academic Secretariat and four Vice-Rector's Offices. General Directions of the academic areas: Arts, Biology and Agricultural Sciences, Health Sciences, Economics and Business Administration, Liberal Arts and Technical coordinate as well each school and educational programs. The Department of Research coordinates the plans and activities of the research institutes, and the Direction of Art Dissemination operates the artistic groups and the cultural activities programs.

For more information on : Universidad Veracruzana please visit the university's webpage: <http://www.uv.mx/en/>

# Universidad Westhill



## Participation in the student exchange program

Current Status with CONAHEC		Deadline for Applications
Hosting International Students	Yes 10	Fall: 31-May Spring: 31-Oct
Sending Students Abroad	Yes 10 students or up to the number of international students hosted.	Varies at each host institution

## Who can participate?

Academic programs available for exchange students:

Business, Architecture, Medicine, Law, Marketing, Pedagogy, Psychology, International Relations. **Restrictions:** None

**Students' requirements:** Be enrolled in a similar major at the home institution. Be enrolled in a CONAHEC member institution.

## Information for international students

- **Academics**

**Main language of Instruction:** Spanish. **Are there any classes available in other languages?** Yes, English

**Full-time academic load per term:** Three or Four courses



## Institutional Information



**Institution Name:** Universidad Westhill

**Country:** Mexico

**Location:** Mexico City

**Website:** [www.uw.edu.mx](http://www.uw.edu.mx)

### Description:

A private university in Mexico city. Founded in 1996. Offers several academic programs that are nationally accredited.

# Universidad Xochicalco



## Participation in the student exchange program

Current Status with CONAHEC		Deadline for Applications
Hosting International Students	Yes 10	Fall: 31-May Spring: 31-Oct
Sending Students Abroad	Yes 10 students or up to the number of international students hosted.	Varies at each host institution

## Who can participate?

Academic programs available for exchange students:

Business, Architecture, Education, International trade, Communications and Public Relations, Criminology, Law, Industrial Design, Medicine, Marketing, Nutrition, Psychology. **Restrictions:** None

**Students' requirements:** Be enrolled in a similar major at the home institution. Be enrolled in a CONAHEC member institution.

## Information for international students

### • Academics

**Main language of Instruction:** Spanish. **Are there any classes available in other languages?** Just foreign language courses.

**Full-time academic load per term:** Three or Four courses

### • Living

**Approximate monthly living costs:** N/A. For more information, please check the specific website for international students: <http://www.xochicalco.edu.mx/us-admissions>



## Institutional Information



**Institution Name:** Universidad Xochicalco

**Country:** Mexico

**Location:** Mexicali, Tijuana and Ensenada in Baja California, Mexico

**Website:** [www.xochicalco.edu.mx](http://www.xochicalco.edu.mx)

**Description:** Xochicalco University is a private university with campuses in Tijuana, Ensenada, and Mexicali in Baja California, Mexico. The university has a medical school as well as an international Medical Graduate (IMG) program. Additionally, the university offers programs in optometry, medicine, law, MBA, architecture, education, criminology, graphic design and psychology.

# Universidad Nacional de Quilmes



## Participation in the student exchange program

Current Status with CONAHEC		Deadline for Applications
Hosting International Students	Yes 3	Fall: 31-May Spring: 15-Nov
Sending Students Abroad	Yes 10 students or up to the number of international students hosted.	Varies at each host institution

## Who can participate?

**Academic programs available for exchange students:**

Business Administration (Several Fields), Engineering (Several Areas), Biotechnology, Hospitality and Tourism, Social Sciences, Communication, Education, Nursing.

**Restrictions:** Maximo 3 alumnos por institucion

**Students' requirements:** Must be a student in good standing at a CONAHEC member institution.

## Information for international students

- **Academics**

**Main language of Instruction:** Spanish

**Full-time academic load per term:** Contact institution for more information.

- **Living**

**Approximate monthly living costs:** Housing: \$2500. Meals: \$3000. Local transportation: \$500.

**Additional fees:** Private medical insurance is mandatory.

For more information, please check the specific website for international students:  
<http://www.unq.edu.ar/secciones/261-programas-de-movilidad-estudiantil/>



## Institutional Information



**Institution Name:** Universidad Nacional de Quilmes

**Country:** Argentina

**Location:** Buenos Aires, Argentina. Quilmes is south of the city center.

**Website:** <http://www.unq.edu.ar>

**Description:** UNQ is a public university that offers courses at the graduate and undergraduate level. There are currently around 11,000 students enrolled at UNQ.

For more information please visit the university's webpage:  
<http://www.unq.edu.ar>

# Universidad Nacional del Nordeste



## Participation in the student exchange program

Current Status with CONAHEC		Deadline for Applications
Hosting International Students	Yes 5	Fall: 31-May Spring: 15-Oct
Sending Students Abroad	Yes 10 students or up to the number of international students hosted.	Varies at each host institution

## Who can participate?

### Academic programs available for exchange students:

Accounting, Administration, AgroIndustrial Engineering, Architecture, Arts, Biology, Biochemistry, Business Administration, Chemistry, Civil Engineering, Communication, Criminology, Dentistry, Economics, Education, Electrical Engineering, Electronics Engineering, Environmental Sciences, Geography, Graphic Design, History, Humanities, Information Sciences, Information Systems, International Commerce, Kinesiology, Labor Studies, Law, Mathematics, Mechanical Engineering, Nursing, Philosophy, Physics, Tourism Businesses Management, Veterinary Medicine. **Restrictions:** None

**Students' requirements:** <http://www.unne.edu.ar>

## Information for international students

- **Academics**

**Main language of Instruction:** Spanish. **Are there any classes available in English?** No

**Full-time academic load per term:** Please contact institution for more information.

- **Living**

**Approximate monthly living costs:** Housing: \$(ARS) 4500. Meals: \$(ARS) 5000.

Transportation \$(ARS) 500 Others: Migrations Costs \$(ARS) 1200

**Additional fees:** N/A



## Institutional Information



**Institution Name:** Universidad Nacional del Nordeste

**Country:** Argentina

**Location:** Corrientes

**Website:** <http://www.unne.edu.ar>

**Description:** The National University of the Northeast (Castilian: Universidad Nacional del Nordeste, UNNE) is an Argentine national university. It is located in the cities of Corrientes and Resistencia, capitals cities of the Provinces of Corrientes and Chaco respectively, and was established on December 4, 1956. Known as the university of the sun, it is the seventh-largest university in Argentina by student enrollment numbers.

For more information please visit the university's webpage:

<http://www.unne.edu.ar>

# Universidad del Valle



## Participation in the student exchange program

Current Status with CONAHEC		Deadline for Applications
Hosting International Students	Yes 3	Fall: 31-May Spring: 30-Nov
Sending Students Abroad	Yes 10 students or up to the number of international students hosted.	Varies at each host institution

## Who can participate?

### Academic programs available for exchange students:

Business Administration (Several Fields), Engineering (Several Areas), Hospitality and Tourism, Computer Science, Law, Communication, Interior Design, Biochemistry, Kinesiology, Aeronautics, Food Processing Engineering, Culinary Arts

**Restrictions:** None

**Students' requirements:** Must be a student in good standing at a CONAHEC member institution.

## Information for international students

- Academics**

**Main language of Instruction:** Spanish

**Full-time academic load per term:** Contact Univalle for more information

- Living**

**Approximate monthly living costs:** Housing: \$200. Meals: \$200. Local transportation: \$100.

**Additional fees:** None

For more information, please check the specific website for international students:



## Institutional Information



**Institution Name:** Universidad del Valle

**Country:** Bolivia

**Location:** Cochabamba, Bolivia

**Website:** <http://www.univalle.edu>

**Description:** Univalle is a private university that focuses on business, engineering, technology and medicine.

For more information on Universidad del Valle please visit the university's webpage <http://www.univalle.edu> or contact Marco Velez Ocampo at [mvelezo@univalle.edu](mailto:mvelezo@univalle.edu)

# Universidade Estadual Paulista



## Participation in the student exchange program

Current Status with CONAHEC		Deadline for Applications
Hosting International Students	Yes 30	Fall: 15-May Spring: 1-Nov
Sending Students Abroad	Yes 10 students or up to the number of international students hosted.	Varies at each host institution

## Who can participate?

### Academic programs available for exchange students:

Business Administration (Several Fields), Agriculture, Animal Sciences, Architecture, Fine Arts (Several Fields), Biological Sciences (Several Fields), Chemistry, Engineering (Several Areas), Communication, Computer Science, Education, Geology, History, Modern Languages, International Relations, Mathematics, Nursing, Philosophy, Physics, Psychology, Public Administration. **Restrictions:** The acceptance is related on the analysis of each faculty.

**Students' requirements:** Must be a student in good standing at a CONAHEC member institution.

## Information for international students

### • Academics

**Main language of Instruction:** Portuguese (contact UNESP for information on language courses). **Are there any classes available in English?** Yes. Some courses available in English <http://www.unesp.br/international/>

**Full-time academic load per term:** Contact UNESP for more information.

### • Living

**Approximate monthly living costs:** Sao Paulo city: Estimated US\$700. Country side cities: Estimated US\$500. **Additional fees:** All the costs depends on the city since our institution is present across the state of Sao Paulo.

For more information, please check the specific website for international students:

<http://www.unesp.br/portal#!eng/international-students/student-exchange-program/> OR <http://www.unesp.br/international/>



## Institutional Information



**Institution Name:** Universidade Estadual Paulista

**Country:** Brazil

**Location:** Consists of 24 different campuses throughout the state of Sao Paulo.

**Website:** <http://www.unesp.br>  
<http://www.unesp.br/international/>

**Description:** UNESP is a large, publicly-funded university (not to be confused with the Universidade de Sao Paulo), which offers a wide variety of academic programs. It is generally considered to be among the top universities in Latin America.

For more information on Universidade Estadual Paulista please visit the university's webpage: <http://www.unesp.br>

# Universidade Federal do Paraná



## Participation in the student exchange program

Current Status with CONAHEC		Deadline for Applications
Hosting International Students	Yes 20	Fall: 30-May Spring: 30-Oct
Sending Students Abroad	Yes 10 students or up to the number of international students hosted.	Varies at each host institution

## Who can participate?

### Academic programs available for exchange students:

Education, Agriculture, Forestry, Business Administration (Several Fields), Fine Arts (Several Fields), Engineering (Several Areas), Computer Science, Architecture, Biology, Geography, Geology, Mathematics, Chemistry, Nursing, Anthropology, Sociology, Political Science, History, Philosophy, Psychology, Modern Languages. **Restrictions:** None

**Students' requirements:** Please note that UFPR provides portuguese language assistance at the university's language center. For eligibility information please visit: <http://www.internacional.ufpr.br>

## Information for international students

- **Academics**

**Main language of Instruction:** Portuguese

**Full-time academic load per term:** Contact institution for more information

- **Living**

**Approximate monthly living costs:** N/A

**Additional fees:** N/A

For more information, please check the specific website for international students: [http://www.intercambio.ufpr.br/intercambio\\_internacional.php](http://www.intercambio.ufpr.br/intercambio_internacional.php)



## Institutional Information



**Institution Name:** Universidade Federal do Paraná

**Country:** Brazil

**Location:** Main campus located in Curitiba. Other campuses located across the state of Parana.

**Website:** <http://www.ufpr.br>

**Description:** Universidade Federal do Paraná was founded in 1912. It offers 124 undergraduate degree courses, 44 doctorate, 66 masters and 5 professional masters programs.

UFPR ranks among the 651-700 best universities in the world and 37th best in Latin-America, according to QS World University Rankings. It is placed as the 9th best in the country in the latest "Ranking Universitário Folha (RUF)", published by the nation's largest newspaper.

For more information, please visit the university's webpage: <http://www.ufpr.br/>

# Universidad de Santiago de Chile

## Participation in the student exchange program

Current Status with CONAHEC		Deadline for Applications
Hosting International Students	Yes 30	Fall: 15-May Spring: 31-Oct
Sending Students Abroad	Yes 10 students or up to the number of international students hosted.	Varies at each host institution

## Who can participate?

### Academic programs available for exchange students:

Engineering (Several Areas), Public Administration, Computer Science, Biology, Architecture, Business Administration (Several Fields), Philosophy, Mathematics, History, Languages, Journalism, International Studies. **Restrictions:** None

**Students' requirements:** 1. Must speak Spanish at an intermediate level or higher 2. Must have a student visa 3. Must have health insurance (contact university for information)

## Information for international students

- **Academics**

**Main language of Instruction:** Spanish

**Full-time academic load per term:** Contact university for information on credits

- **Living**

**Approximate monthly living costs:** N/A

**Additional fees:** N/A

For more information, please check the specific website for international students:

<http://www.drii.usach.cl/content/preguntas-frecuentes-estudiantes-extranjeros>



## Institutional Information



**Institution Name:** Universidad de Santiago de Chile

**Country:** Chile

**Location:** Santiago, Chile

**Website:** <http://www.usach.cl>

**Description:** U. de Santiago de Chile is a public and complex university that offers a broad range of academic studies in the areas of Engineering, Physics, Chemistry, Biology, Humanities, Medical Sciences, Architecture and Technology.

One of the axes of this 167 year old University –accredited in all its areas – is research.

For more information on Universidad de Santiago de Chile please visit the university's webpage: <http://www.usach.cl>

# Universidad de Viña del Mar



## Participation in the student exchange program

Current Status with CONAHEC		Deadline for Applications
Hosting International Students	Yes 10	Fall: 15-May Spring: 15-Nov
Sending Students Abroad	Yes 10 students or up to the number of international students hosted.	Varies at each host institution

## Who can participate?

### Academic programs available for exchange students:

Agricultural Sciences, Architecture and Design, Business Administrations, Communications, Education and Pedagogy, Engineering, Health Sciences, Law and Social Sciences, Veterinary Sciences. **Restrictions:** The available spaces are distributed as follows: 8 spaces for the regular course offer (in Spanish), 1 space for the "Semester in English" program, and 1 space for the "Spanish as a Second Language" program.

**Students' requirements:** Language Proficiency: Regular course offer (in Spanish): Spanish B2 proficiency. Semester in English program: English native or B2 proficiency. Spanish as a Second Language program: Spanish from A1 to B2 proficiency.

## Information for international students

- **Academics**

**Main language of Instruction:** Spanish

**Full-time academic load per term:** Contact institution for information on credits

- **Living**

**Approximate monthly living costs (in USD):** Housing: \$250. Meals: \$300. Local transportation: \$70. Others: Various \$200. **Additional fees:** Health insurance

For more information, please check the specific website for international students:

<http://sitios.uvm.cl/international/study-in-vina-del-mar/>



## Institutional Information



**Institution Name:** Universidad Viña del Mar

**Country:** Chile

**Location:** Viña del Mar, Chile

**Website:** <http://www.uvm.cl>

**Description:** Viña del Mar University (Spanish: Universidad de Viña del Mar, or UVM) is an autonomous, private institution of higher education recognized by the Ministry of Education of Chile. It was founded on November 21, 1988.

Viña del Mar University consists of the Campus Rodelillo, in the upper part of the city of Viña del Mar, with an area of 20 hectares; the Agua Santa site, located in the central part of the city; and the San Felipe site, situated in San Felipe commune.

# Universidad Mayor



## Participation in the student exchange program

Current Status with CONAHEC		Deadline for Applications
Hosting International Students	Yes 6 (3 Campus Santiago, 3 Campus Temuco City)	Fall: 7-Apr Spring: 15-Oct
Sending Students Abroad	Yes 10 students or up to the number of international students hosted.	Varies at each host institution

## Who can participate?

### Academic programs available for exchange students:

Business Administration (Several Fields), Agriculture, Education, Engineering (Several Areas), Architecture, Graphic Design, Law, Communication, Biotechnology, Geology. *School of Science:* Medicine, Nursing, Kinesiology/Physiology, Nutrition & Dietetics, Obstetric & Childcare, Occupational Therapy, Medical Technology, Psychology, Dentistry, Speech Therapy, Veterinary, Forestry Engineering, Engineering Environment and Sustainability. *School of Humanities:* Public Accountant and Auditor, Psychopedagogy, Journalism, Public Administration, Sociology. *School of Arts:* Acting, Digital Animation, Film. **Restrictions:** None

**Students' requirements:** Must be a student in good standing at a CONAHEC member institution. Application form and fact sheets can be downloaded [here](#).

## Information for international students

### • Academics

**Main language of Instruction:** Spanish

**Full-time academic load per term:** Contact institution for information on credits

### • Living

**Approximate monthly living costs:** Housing: \$250. Meals: \$300. Local transportation: \$70. Others: Various \$200

**Additional fees:** Students must acquire an International Health Insurance in their home country, before arriving to Chile.

For more information, please check the specific website for international students:

<http://www.umayor.cl/um/rrii/rrii-intercambio-estudiantil>

## Institutional Information



**Institution Name:** Universidad Mayor

**Country:** Chile

**Location:** Santiago, Chile

**Website:** <http://www.umayor.cl>

**Description:** Universidad Mayor is a private institution with 45 undergraduate academic programs and 100 post-graduate programs.

For more information on Universidad Mayor please visit the university's webpage: <http://www.umayor.cl>



# Universidad San Sebastián



## Participation in the student exchange program

Current Status with CONAHEC		Deadline for Applications
Hosting International Students	Yes 10	Fall: 1-May Spring: 31-Oct
Sending Students Abroad	Yes 10 students or up to the number of international students hosted.	Varies at each host institution

## Who can participate?

### Academic programs available for exchange students:

Nutrition, Architecture, Law, Health Sciences (Several fields), Psychology, Civil Engineering, Nursing, Education, Medicine, Social Work, Pedagogy, Political Science and Public Administration, Odontology, Pharmaceutical Chemistry, Veterinary Medicine, Biochemistry, Business Economics. **Restrictions:** None

**Students' requirements:** Must be a student in good standing at a CONAHEC member institution

## Information for international students

- Academics

**Main language of Instruction:** Spanish

**Full-time academic load per term:** Contact university for more information

- Living

**Approximate monthly living costs:** N/A

**Additional fees:** N/A

For more information, please check the specific website for international students:

<http://www.uss.cl/alumnos/programa-de-intercambio/>



## Institutional Information



**Institution Name:** Universidad San Sebastián

**Country:** Chile

**Location:** USS is headquartered in Concepcion and also has campuses in Santiago, Valdivia, Puerto Montt, and Osorno.

**Website:** <http://www.uss.cl>

**Description:** Universidad San Sebastián (USS, St. Sebastian University) is a private autonomous Chilean university with its headquarters situated in Santiago de Chile. It is also located in Concepción (its previous headquarters), Valdivia, Osorno and Puerto Montt.

It was founded in 1989, and later on 2001, USS gets a formal state recognition as University. By 2011, it counted with 21.572 students.

For more information on Universidad San Sebastián please visit the university's webpage: <http://www.uss.cl>

# Escuela Tecnológica Instituto Técnico Central

## Participation in the student exchange program

Current Status with CONAHEC		Deadline for Applications
Hosting International Students	Yes 3*	Fall: 01-May Spring: 15-Oct
Sending Students Abroad	Yes 10 students or up to the number of international students hosted.	Varies at each host institution

\* Maximum one student per academic program

## Who can participate?

Academic programs available for exchange students:

Electromecanic, Computer Systems, Mechatronics, Industrial Processes, Mechanics, Industrial Automatization, Software Development, Mechanic Manufacturing Management.

**Restrictions:** None

**Students' requirements:** Enrollment in good standing at a CONAHEC member institution.

## Information for international students

### Academics

**Main language of Instruction:** Spanish. **Are there any classes available in English?** No

**Full-time academic load per term:** Contact institution for information on credits

### Living

**Approximate monthly living costs:** Housing: \$200. Meals: \$200. Local transportation: \$60. Others: Various \$100

**Additional fees:** Health Insurance

For more information, please check the specific website [www.itc.edu.co](http://www.itc.edu.co) or email us at: [orji@itc.edu.co](mailto:orji@itc.edu.co)



## Institutional Information



**Institution Name:** Escuela Tecnológica Instituto Técnico Central

**Country:** Colombia

**Location:** Bogota, Colombia

**Website:** <http://www.itc.edu.co>

**Description:** The Instituto Técnico Central was founded by the La Salle brothers on the 19th of March 1904 and created through the decree No. 146 of February 9, 1905, and restructured by the decree 758 of April 26, 1988, as a Public Establishment of Higher Education, of academic character, of National level, with legal personnel, administrative autonomy and independent patrimony, makes part of the Ministerio de Educación Nacional (National Ministry of Education), with a home address in the city of Bogota D.C., Colombia.

Currently the ETITC counts with the qualified register for the Electro-Mechanics, Industrial Processes, Machine Design, Computing Systems and Mechatronics programs that are studied through propaedeutic cycles (Technical, Technological and Professional).

For more information on ETITC please visit the university's webpage: <http://www.itc.edu.co>

# Pontificia Universidad Javeriana

## Participation in the student exchange program

Current Status with CONAHEC		Deadline for Applications
Hosting International Students	Yes 10	Fall: 30-Mar Spring: 15-Oct
Sending Students Abroad	Yes 10 students or up to the number of international students hosted.	Varies at each host institution

## Who can participate?

### Academic programs available for exchange students:

Anthropology, Architecture, Visual Arts, Biology, Political Science, Religion, Communication, Business Administration (Several Fields), Law, Industrial Design, Ecology, Nursing, Literature, Music, Philosophy, History, Engineering (Several Areas), Modern Languages, Education, Mathematics, Nutrition, Psychology, Sociology, among others. **Restrictions:** Medicine. In addition, the number of quota will depend on approval from each program and/or faculty and the acceptance will be subject to previous study of profile of the student.

**Students' requirements:** Enrollment in good standing at a CONAHEC member institution and junior or senior standing.

## Information for international students

### • Academics

**Main language of Instruction:** Spanish. **Are there any classes available in English?** Yes. Some courses available in English

**Full-time academic load per term:** N/A

### • Living

**Approximate monthly living costs:** 300-600 USD

**Additional fees:** <http://www.javeriana.edu.co/internacionalizacion/international-exchange-program>

For more information, please check the specific website for international students: <http://www.javeriana.edu.co/internacionalizacion>

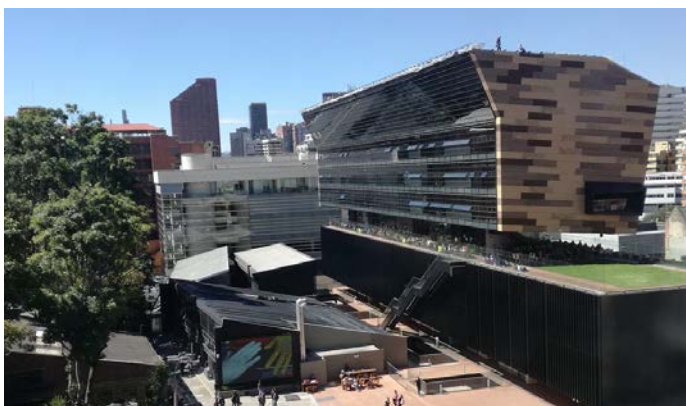

## Institutional Information



**Institution Name:** Pontificia Universidad Javeriana

**Country:** Colombia

**Location:** Bogota, Colombia

**Website:** <http://www.javeriana.edu.co>

**Description:** A jesuit university founded in 1623, Javeriana offers over 150 academic programs at the undergraduate and graduate level.

For more information Pontificia Universidad Javeriana please visit the university's webpage: <http://www.javeriana.edu.co>

# Universidad de La Salle - Bogota

## Participation in the student exchange program

Current Status with CONAHEC		Deadline for Applications
Hosting International Students	Yes 4	Fall: 30-Apr Spring: 31-Oct
Sending Students Abroad	Yes 10 students or up to the number of international students hosted.	Varies at each host institution

## Who can participate?

Academic programs available for exchange students:

Business Administration, Engineering (Several Areas), Social Work, Religion, Modern Languages, Architecture, Philosophy, Literature. *Restrictions:* None

*Students' requirements:* Please visit <http://english.lasalle.edu.co/> for eligibility requirements.

## Information for international students

- **Academics**

**Main language of Instruction:** Spanish with some coursework taught in English. Please contact university for more information on classes taught in English.

**Full-time academic load per term:** Contact university for more information on credits.

- **Living**

**Approximate monthly living costs:** Contact university for more information.

**Additional fees:** None.

For more information, please check the specific website for international students: <http://www.lasalle.edu.co/wps/portal/Home/Principal/LaSalleInternacional>



## Institutional Information



**Institution Name:** Universidad de La Salle - Bogota

**Country:** Colombia

**Location:** Bogota, Colombia

**Website:** <http://english.lasalle.edu.co/>

**Description:** De La Salle Universities were established through the legacy of St. John Baptist de La Salle and the Christian Brothers Teaching Order, which was founded 325 years ago. The La Salle Universities are characterized as educational communities inspired by traditional Catholic and Lasallian values with the following horizons of sense: respect for the individual; a conviction that knowledge and spiritual growth work collectively; a passion for innovative teaching and learning; and the belief that education must impact people's development, professional improvement, and their service to others. Currently, the Lasallian community is present in 86 countries worldwide.

For more information Universidad de La Salle - Bogota please visit the university's webpage: <http://english.lasalle.edu.co/>

# Universidad del Norte

## Participation in the student exchange program

Current Status with CONAHEC		Deadline for Applications
Hosting International Students	Yes 10	Fall: 15-May Spring: 15-Oct
Sending Students Abroad	Yes 10 students or up to the number of international students hosted.	Varies at each host institution

## Who can participate?

### Academic programs available for exchange students:

Business Administration (Several Fields), Political Science, Communication, Law, Graphic Design, Economics, Nursing, Engineering (Several Areas), Mathematics, Music, Psychology, International Relations, Architecture. **Restrictions:** None

**Students' requirements:** Must be a student in good standing at a CONAHEC member institution.

## Information for international students

- **Academics**

**Main language of Instruction:** Spanish. Some courses are taught in English. Please contact university for more information on classes taught in English.

**Full-time academic load per term:** Contact institution for details.

- **Living**

**Approximate monthly living costs:** N/A

**Additional fees:** N/A

For more information, please check the specific website for international students: <http://www.uninorte.edu.co/web/intercambios-internacionales/>



## Institutional Information



**Institution Name:** Universidad del Norte

**Country:** Colombia

**Location:** Baranquilla, Colombia

**Website:** <http://www.uninorte.edu.co>

**Description:** Universidad del Norte (UNINORTE) is a private university with an enrollment of approximately 10,000 students. It's focus is on technology, engineering, and business.

For more information on Universidad del Norte please visit the university's webpage: <http://www.uninorte.edu.co>

# Instituto Tecnológico de Santo Domingo



## Participation in the student exchange program

Current Status with CONAHEC		Deadline for Applications
Hosting International Students	Yes N/A	Fall: 4-May Spring: 3-Nov
Sending Students Abroad	Yes 10 students or up to the number of international students hosted.	Varies at each host institution

## Who can participate?

Academic programs available for exchange students:

[Business Administration](#), [Engineering](#), [Social Sciences and Humanities](#), [Health Sciences](#), [Basic and Environmental Sciences](#). For more information on academic programs, please visit: <https://www.intec.edu.do/oferta-academica/grado/>

**Restrictions:** None

**Students' requirements:** For more information on admission requirements,

<http://www.intec.edu.do/estudiantes/movilidad-estudiantil/admisiones>

## Information for international students

- **Academics**

**Main language of Instruction:** Spanish

**Full-time academic load per term:** Contact institution for information on credits.

- **Living**

**Approximate monthly living costs:** N/A

**Additional fees:** N/A

For more information, please check the specific website for international students:

<https://www.intec.edu.do/admisiones/237-oferta-academica/movilidad-estudiantil-intercambios>



## Institutional Information



**Institution Name:** Instituto Tecnológico de Santo Domingo

**Country:** Dominican Republic

**Location:** Santo Domingo, Dominican Republic

**Website:** <http://www.intec.edu.do>

**Description:** Instituto Tecnológico de Santo Domingo —or Santo Domingo Institute of Technology (also known as INTEC), is a private, coeducational, university in Santo Domingo, Dominican Republic. It was founded on June 15, 1972, by a group of young professionals and is considered the best institute of technology in the country.

For more information on Instituto Tecnológico de Santo Domingo please visit the university's webpage: <http://www.intec.edu.do>

# Universidad Ecotec



## Participation in the student exchange program

Current Status with CONAHEC		Deadline for Applications
Hosting International Students	Yes 10	Fall: 30-Apr Spring: 31-Oct
Sending Students Abroad	Yes 10 students or up to the number of international students hosted.	Varies at each host institution

## Who can participate?

Academic programs available for exchange students:

Business Administration (Several Fields), Computer Engineering, Hospitality and Tourism, Communication, Law, Spanish for non-native speakers. **Restrictions:** None

**Students' requirements:** For more information on eligibility visit the university webpage: <http://international.ecotec.edu.ec>

## Information for international students

- Academics

**Main language of Instruction:** Spanish

Are there any classes available in English? Yes. Some courses available in English

**Full-time academic load per term:** Contact Ecotec for more information.

- Living

**Approximate monthly living costs:** N/A

**Additional fees:** International Health Insurance (\$250 approximately one time payment) / Housing: \$600 (including meals) / Personal expenses \$100 / Local transportation \$25 / \*\*\*Free school bus

For more information, please check the specific website for international students: <http://www.ecotec.edu.ec/internacional/>



## Institutional Information



**Institution Name:** Universidad Ecotec

**Country:** Ecuador

**Location:** Guayaquil, Ecuador

**Website:**

<http://www.universidadecotec.edu.ec>

**Description:** Ecotec offers programs in Business and economics, marketing and communications, tourism and hotel management, telecommunications, and law and government. Ecotec also offers a Spanish language for non-native speakers that is included in the exchange offering.

For more information on Universidad Ecotec please visit the university's webpage: <http://www.universidadecotec.edu.ec>

# Universidad Rafael Landívar



## Participation in the student exchange program

Current Status with CONAHEC		Deadline for Applications
Hosting International Students	Yes 10	Fall: 15-May Spring: 30-Oct
Sending Students Abroad	Yes 10 students or up to the number of international students hosted.	Varies at each host institution

## Who can participate?

### Academic programs available for exchange students:

Engineering (Several Areas), Architecture, Graphic Design, Agronomy, Nutrition, Business Administration (Several Fields), Law, Social Work, International Relations, Political Science, Philosophy, Communication, Psychology, Literature, Theological Sciences. **Restrictions:** None

**Students' requirements:** Must be a student in good standing at a CONAHEC member institution.

## Information for international students

- Academics**

**Main language of Instruction:** Spanish

**Full-time academic load per term:** Contact institution for more information.

- Living**

**Approximate monthly living costs:** Housing: \$250. Meals: \$200. Local transportation: \$100.

**Additional fees:** Student Insurance: USD 8.00 / I.D Card: USD 10.00

For more information, please check the specific website for international students:

<http://principal.url.edu.gt/index.php/academia/intercambios>

## Institutional Information



**Institution Name:** Universidad Rafael Landívar

**Country:** Guatemala

**Location:** Guatemala City, Guatemala

**Website:** <http://www.url.edu.gt>

**Description:** URL is a private, jesuit institution that offers academic programs in the humanities, law, health sciences, and engineering.

For more information on Universidad Rafael Landívar please visit the university's webpage: <http://www.url.edu.gt>



# Abo Akademi University

## Participation in the student exchange program

Current Status with CONAHEC		Deadline for Applications
Hosting International Students	Yes 10	Fall: 15-Apr Spring: 1-Oct
Sending Students Abroad	Yes 10 students or up to the number of international students hosted.	Varies at each host institution

## Who can participate?

### Academic programs available for exchange students:

Education, Psychology, Literature, Religion, History, Philosophy, Biological Sciences (Several Fields), Accounting, Economics, Marketing, Chemistry (Several Areas, Engineering (Several Areas), Computer Science, Law, Geology, Mathematics, Political Science, Sociology, Womens Studies, Cultural Studies, Business. **Restrictions:** None

**Students' requirements:** Must be a student in good-standing at a CONAHEC member institution. Contact institution for course pre-requisites.

## Information for international students

**Academics** Åbo Akademi University offers both undergraduate and graduate studies and extensive research opportunities to some 7,000 students on three campuses. Our university is located in Åbo, on the south-west coast of Finland and in Vasa. Åbo Akademi University has an acknowledged position at the forefront of research in such areas as biosciences, computer science, democracy, human rights, material sciences, process chemistry and psychology.

**Main language of Instruction:** English and/or Swedish (contact institution)

**Full-time academic load per term:** 30 ECTS

- **Living**

**Approximate monthly living costs:** 600-900 Euros (Student Housing: 220-430 Euros, Food: 250-300 Euros, Local Transportation: 30 Euros, Miscellaneous: 100-200 Euros)

**Additional fees:** 58 Euros for Student Union fee/term

For more information, please check the specific website for international students:

<http://www.abo.fi/student/en/exchange>



## Institutional Information



**Institution Name:** Abo Akademi University

**Country:** Finland

**Location:** Turku, Finland (Population 180,000)

**Website:** <http://www.abo.fi>

**Description:** Åbo (Turku in Finnish) is a bilingual city of approximately 180,000 inhabitants situated on the southwest coast of Finland, right at the mouth of the Aura river which cuts through the city. It is the oldest university town in Finland and was the capital of Finland until 1812. In addition to Åbo Akademi University, there are many other higher education institutions such as the University of Turku and Turku University of Applied Sciences, making it a lively student town. The city offers a wide variety of cultural experiences, such as museums and music, dance and theatre events, as well as sports activities. Åbo offers great opportunities to explore the rest of Finland, including the archipelago, the capital Helsinki (located 160 kilometers east of Åbo), Lapland (excursions are organized by international student groups) or St. Petersburg (five and a half hours by train).

For more information on Abo Akademi University please visit the university's webpage: <http://www.abo.fi>

# Universidad de Almería

## Participation in the student exchange program

Current Status with CONAHEC		Deadline for Applications
Hosting International Students	Yes	
	2 Fall (October to February)	Fall: 15-May
	3 Spring (February – June)	Spring: 15-Oct
Sending Students Abroad	Yes	
	10 students or up to the number of international students hosted.	Varies at each host institution



## Who can participate?

Academic programs available for exchange students:

Business Administration (Several Fields), English, Hispanic Language and Literature, Social Work, Humanities, History, Education, Law, Chemistry, Mathematics, Environmental Sciences, Engineering (Several Areas), Health Sciences (Several fields).

**Restrictions:** None

**Students' requirements:** Must be a student in good standing at a CONAHEC member institution.

## Information for international students

- Academics

**Main language of Instruction:** Spanish

Are there any classes available in English? Yes. Contact university for more information.

**Full-time academic load per term:** Contact university for more information.

- Living

**Approximate monthly living costs:** Housing: \$180. Meals: \$150. Local transportation: \$50. Others: books, materials \$50

**Additional fees:** Private medical insurance is mandatory.

For more information, please check the specific website for international students:

[http://cms.ual.es/UAL/universidad/organosgobierno/vinternacional/actividades/actividad/ACTIVIDAD40878\\_EN?idioma=en](http://cms.ual.es/UAL/universidad/organosgobierno/vinternacional/actividades/actividad/ACTIVIDAD40878_EN?idioma=en)



## Institutional Information



**Institution Name:** Universidad de Almería

**Country:** Spain

**Location:** The Universidad de Almería is located in the seaside city of Almería, Spain, which is in the southern province of Andalucía.

**Website:** <http://www.ual.es>

**Description:** The Universidad de Almería is a public university with around 11,000 students that offers a wide variety of academic programs.

For more information on Universidad de Almería please visit the university's webpage: <http://www.ual.es>

# Universidad de Oviedo

## Participation in the student exchange program

Current Status with CONAHEC		Deadline for Applications
Hosting International Students	Yes 15	Fall: 15-May Spring: 15-Oct
Sending Students Abroad	Yes 10 students or up to the number of international students hosted.	Varies at each host institution

## Who can participate?

### Academic programs available for exchange students:

Business Administration (Several Fields), Philosophy, English, Classical Studies, Geography, History, Modern Languages, Art History, Biology, Chemistry (Several Areas), Physics, Geology, Biotechnology, Mathematics, Law, Education, Social Work, Engineering (Several Areas), Public Administration. **Restrictions:** Overall max. two students per institution. Students from health sciences can not apply.

**Students' requirements:** Must be a student in good standing at a CONAHEC member institution. Contact university for additional requirements.

## Information for international students

### Academics

**Main language of Instruction:** Spanish, with some graduate courses taught in English. Contact university for more information. **Are there any classes available in English?** Yes, there are some courses available in English. Please check the offer in the following website: <http://sies.uniovi.es/ofe-pod-jsf/web/ingles/index.faces>

**Full-time academic load per term:** Contact institution for more information.

### Living

**Approximate monthly living costs:** Please see the webpage <http://www.uniovi.es/en/internacional/extranjeros> for updated information.

**Additional fees:** N/A

For more information, please check the specific website for international students: <http://www.uniovi.es/en/internacional/extranjeros>



## Institutional Information



Universidad de Oviedo

**Institution Name:** Universidad de Oviedo

**Country:** Spain

**Location:** Asturias, Spain, with campuses in Mieres, Gijón, and Oviedo

**Website:** <http://www.uniovi.es>

**Description:** The Universidad de Oviedo is a public university with around 30,000 students that offers a wide variety of academic programs.

For more information on Universidad de Oviedo please visit the university's webpage: <http://www.uniovi.es>

# Universidad del País Vasco / Euskal Herriko Unibertsitatea

## Participation in the student exchange program

Current Status with CONAHEC		Deadline for Applications
<b>Hosting International Students</b>	Yes - 20 (10 students from Latin America and 10 students from other regions)	Fall: 6-May Spring: 30-Oct
<b>Sending Students Abroad</b>	Yes 10 students or up to the number of international students hosted.	Varies at each host institution

## Who can participate?

### Academic programs available for exchange students:

Business Administration (Several Fields), Engineering (Several Areas), Political Science, Philosophy, Anthropology, Sociology, Biology, Environmental Sciences, Communication, History, Mathematics, Geography, Psychology, Physics, Chemistry, Education, International Relations, Linguistics, Translation and Interpretation, Physical Education, Nutrition, Social Work, Nursing, Law, Computer Science.

**Restrictions:** Exchange students cannot enroll in Medicine or Odontology courses.

A maximum of 10 students from Latin America and 10 students from other regions.

**Students' requirements:** Must be a student in good standing at a CONAHEC member institution

## Information for international students

### Academics

**Main language of Instruction:** Basque (Euskera) and Castilian (Spanish). **Are there any classes available in English?** Yes, but students are also encouraged to take Euskera and Spanish language courses (free) <http://www.ehu.eus/en/web/nazioarteko-harremanak/en-available-courses>

### Living

**Approximate monthly living costs:** Housing: \$370. Meals: \$250. Local transportation: \$50. Others: \$100. **Additional fees:** Private medical insurance is mandatory.

<http://www.ehu.eus/en/web/nazioarteko-harremanak/en-medicalinsurance>

For more information, please check the specific website for international students:

<http://www.ehu.eus/en/web/nazioarteko-harremanak/en-latin-america-others>



## Institutional Information



**Institution Name:** Universidad del País Vasco / Euskal Herriko Unibertsitatea

**Country:** Spain

**Location:** Northern Spain in the Basque Autonomous Region. There are three main campuses: Bilbao, Vitoria-Gasteiz, and Donostia-San Sebastián.

**Website:** <http://www.ehu.es>

**Description:** The Universidad del País Vasco/Euskal Herriko Unibertsitatea is a public university that offers a wide variety of academic programs at the graduate and undergraduate level. It is also the only public university in the Basque Region.

For more information on Universidad del País Vasco/Euskal Herriko Unibertsitatea, please visit the university's webpage:

<http://www.ehu.eus/en/web/nazioarteko-harremanak/en-international-relations>

# Hankuk University of Foreign Studies

## Participation in the student exchange program

	Current Status with CONAHEC	Deadline for Applications
Hosting International Students	Yes 30* * (10-Seoul Campus, 20-Global/Yong-in Campus)	Fall: 30-Apr Spring: 30-Oct
Sending Students Abroad	Yes 10 students or up to the number of international students hosted.	Varies at each host institution

## Who can participate?

### Academic programs available for exchange students:

**Global Campus:** International Area Studies (several areas) Languages (several languages), Korean Studies, Interpretation and Translation, International Sports and Leisure\*, Engineering (several areas), Global Business Technology\*, International Finance\*, Mathematics\*, Statistics\*.

**Seoul Campus:** – Languages (several languages), Business Administration\*, English (several areas) \*, International Economics and Law\*, International Studies\*, Language and Trade\*

**Both Campus:** Intensive Korean Language Program

\* 50% or more of the courses are taught in English

**Restrictions:** Law School, Language & Diplomacy, Communicative Languages. **Students'**

**requirements:** Must be a student in good standing at a CONAHEC member institution. **Note:**

Students must first apply through the CONAHEC system and then be nominated and apply through the HUFs online system. If you are nominated for the Global Campus, you can only apply to the Global Campus.

## Information for international students

### • Academics

**Main language of Instruction:** Korean, English (proof of proficiency required\*), or Area Languages \*Note: Language proficiency scores are not required for students solely taking intensive Korean language)

### • Living

**Approximate monthly living costs:** Housing: \$250. Meals: \$350. Local transportation: \$20. Others: Books/Materials \$30. Mobile phone and Miscellaneous \$100. **Additional fees:** Student health insurance is mandatory (It can be purchased either at home country or in Korea).

For more information, please check the specific website for international students:

<http://international.hufs.ac.kr/>



## Institutional Information



**Institution Name:** Hankuk University of Foreign Studies

**Country:** South Korea

**Location:** Seoul, Republic of Korea. Hankuk also has a campus in Yongin, a city about 25 miles south of Seoul

**Website:** <http://www.hufs.ac.kr>

**Description:** Hankuk was originally founded as a foreign language institute. It now offers a wide variety of academic programs at the undergraduate and graduate level.

For more information on Hankuk University of Foreign Studies please visit the university's webpage: <http://www.hufs.ac.kr>

# Hanyang University

## Participation in the student exchange program

Current Status with CONAHEC		Deadline for Applications
Hosting International Students	Yes *2 **6	Fall: 30-Apr Spring: 30-Oct
Sending Students Abroad	Yes 10 students or up to the number of international students hosted.	Varies at each host institution

\*Hanyang University (Seoul) \*\*Hanyang University (ERICA)

### Who can participate?

Academic programs available for exchange students:

Engineering (Several Areas), Information Systems, Architecture, Literature, Philosophy, History, Political Science, Public Administration, Sociology, Communication, Tourism, Mathematics, Physics, Chemistry, Science (Several Fields), Business Administration (Several Fields), Education, International Studies, Nutrition. NOT Available: MBA, Law School, Medicine, Nursing, Music, Sports and Art. **Restrictions:** Students have to apply through each campus program. Two (2) students will be accepted to Seoul Campus and six (6) to ERICA Campus.

**Students' requirements:** 1) Must have applied through CONAHEC system. 2) Minimum GPA 60%. 3) Language Proficiency (Korean or English) \* \*\*Exception: Korean Citizenship holders or Students from universities in English-speaking Countries (US, Canada (except Quebec), UK, Australia, Iceland, and New Zealand)

### Information for international students

For more information, please refer to our website for exchange students:

<http://www.hanyangexchange.com/>

- **Academics**

**Main language of Instruction:** Korean and English.

<http://www.hanyangexchange.com/academics/syllabus/>

**Full-time academic load per term:** Contact Hanyang

- **Living**

**Approximate monthly living costs:**



## Institutional Information



**Institution Name:** Hanyang University

**Country:** Korea

**Location:** Seoul, South Korea

**Website:**

<http://www.hanyang.ac.kr/english>

**Description:** Hanyang University is a private research university in South Korea. The main campus is in Seoul, and the second one, the Education Research Industry Cluster at Ansan, or ERICA campus, is located in Ansan. Hanyang (한양) derives from the former name of the capital Seoul which was used during the Chosun Dynasty. Its motto and educational philosophy is Love in Deed and Truth.

For more information Hanyang University please visit the university's webpage:

<http://www.hanyang.ac.kr/english>

# MingDao University



## Participation in the student exchange program

Current Status with CONAHEC		Deadline for Applications
Hosting International Students	Yes 15	Fall: 1-May Spring: 15-Nov
Sending Students Abroad	Yes 10 students or up to the number of international students hosted.	Varies at each host institution

## Who can participate?

Academic programs available for exchange students:

Graphic Design, Fashion and Interiors Merchandising, Landscape Architecture, Business Administration, Marketing, Finance, Animal Sciences, Hospitality and Tourism.

**Restrictions:** None. **Students' requirements:** Beginning Chinese level, application form that includes transcripts and the purpose of studying in Taiwan. More information: <http://www.mdu.edu.tw/~ciel/English/index.html>

## Information for international students

- **Academics**

**Main language of instruction:** Traditional Chinese and English. **Full-time academic load per term:** Contact university for more information

- **Living**

**Approximate monthly living costs:** On campus housing available for up to 4 students per unit (600 USD per student per semester including internet and utilities).

**Additional fees:** Student health insurance.

For more information, please check the specific website for international students: <http://eng.mdu.edu.tw/interational-studies/>



## Institutional Information



**Institution Name:** MingDao University

**Country:** Taiwan

**Location:** Changhua, Taiwan

**Website:** <http://eng.mdu.edu.tw/>

**Description:** We aim to cultivate a pure mind, a broad heart filled with the desire to purify the world and its people, and a professional confidence. Students at MDU inhabit an environment like a manor, a graceful academy.

They are not only professional scholars but also people who care about ethnic vitality; they are not only flexible and tactical entrepreneurs but also people who have a taste for art and cultural history. Facing the ever-changing future challenges, students adopt learning methods and abilities that will allow them to refashion themselves as fully competent problem solvers. In terms of life, we hope to cultivate people who are well-versed in humanism, art, and applied technology. As for aspirations, we hope our students can be taught to use good judgment and wisdom in their thinking.

For more information on Ming Dao please visit the university's webpage: <http://eng.mdu.edu.tw/>

